The Lip That Praiseth the Daisy, Unconscious Hath Blessed Its Maker---Annie S. Page

WEATHER FORECAST FOR FORT WAYNE AND VICINITY.

FAIR AND CONTINUED COLD TONIGHT AND THURSDAY.

The Fort Wayne Sentinel

ONLY FORT WAYNE EVENING PAPER WITH ASSOCIATED PRESS DISPATCHES.

ESTABLISHED 1833 WEDNESDAY EVENING, APRIL 8, 1914. 16 PAGES—DAILY, 1 CENT. SATURDAY, 5 CENTS.

1,000 SALOONS ARE WIPED OUT

Women's Votes Score Heavily in the Illinois Elections.

ADD 16 COUNTIES TO THE "DRY" LIST

Eleven of the Larger Cities Included — Election Results Elsewhere.

Chicago, April 8. Women voting for the first time in local option elections, showed their strength yesterday by closing the doors of more than a thousand saloons outside of Chicago, adding sixteen counties to the thirty already dry and barring the sale of intoxicants in approximately 200 of the 300 townships in which local option was an issue.

Their victory included eleven of the larger cities of the state, which until the votes were counted last night were wet territory. They were Bloomington, Galesburg, Elgin, Decatur, Canton, Freeport, Belvidere, Monmouth, Kewanee, Lockport and East Galena. Rockford, Mattoon and Galena were kept in the dry column by women votes. No city nor township which was dry before the election was lost by the anti-saloon forces, but the cities of Springfield, Quincy, Rock Island, Aurora, Alton, Moline, Dixon and West Galena remained wet.

Complete returns from county townships and from most remote sections of the state were not available, but detailed figures of the vote in fifty-seven townships placed the woman's vote at 40,681 dry and 18,181 wet.

Where accurate figures were available the men vote was shown to be about one-eighth greater than the women's and to have been divided into approximately sixty per cent. wet and forty per cent. dry.

Women Vote for Saloon.

Springfield, the state capital, voted wet after one of the most spirited campaigns in the history of the city, a majority of the women voting for saloons.

Although seventy-three per cent. of the Chicago women registered took advantage of their newly gained franchise at yesterday's municipal election, none of the nine women candidates for the city council was successful, receiving only a scattered vote. Alderman John (Bath house) Coughlin, who for a score of years has represented the First ward, won by near 4,000 votes over Miss Marion Drake, a court stenographer. He received more female votes than Miss Drake. The vote in Chicago totalled nearly a half million. Out of a total of 217,614 women who had qualified, 158,686 vo ted. Only 72 per cent. of the men went to the polls, 328,987 casting votes.

The socialist party had an aldermanic candidate in each of the thirty-five wards. In most wards the socialist vote was third and in one, the twenty-seventh, in the northwestern part of the city, their candidate took second place. The total vote polled by the socialists and candidates was 39,900.

New Council Democratic.

The new council will be democratic, as it has been for the last several years. Of the state candidates only sixteen served in the last city council. Of the new council, forty will be democrats, twenty-one republican, six progressive and three independents.

Votes of the women helped defeat appropriation for a comprehensive subway system to cost $130,000,000. The subway proposition was lost by 90,000 votes. Another public policy question, providing for home rule in the regulation of public utilities, was successful by a majority of 4,000. Five bond issues, totalling $8,350,000, for city de-

(Continued on Page 2, Column 4.)

HURLS GRIPSACK AT COURT'S HEAD

Belfast Women Force Adjournment of Tribunal by Uproar.

TWO HELD IN CUSTODY

Belfast, Ireland, April 8.—Militant suffragettes created so much confusion and noise in the police court here today when Dorothy Evans and Madge Muir, officials of the Belfast branch of the Woman's Social and Political union were brought up for trial that court had to be adjourned.

The two women were charged with having in their possession explosives for the purpose of committing a felony. The court was crowded with women when the prisoners were brought in and acting apparently on a signal they raised such a din that neither the magistrate nor the prosecuting attorney could make himself heard. The suffragettes kept up the uproar for a long time. Forty of them were ejected but the noise still continued and the magistrate finally ordered the sitting suspended.

As they were led out the two prisoners shrieked that they would not permit the holding of the court. The opinion was generally expressed that orders had been issued from militant headquarters to the suffragettes to creat similar scenes every time a woman was charged with a suffrage outrage.

After passing a short period in the cells Miss Muir and Miss Evans were again brought into court. Both tried to dash through the door into the street and in the struggle with the officials Miss Evans fainted. When placed in the prisoners' enclosure Miss Muir hurled a gripsack at the magistrate's head and he promptly remanded both in custody.

MINERS MIX IN SHARP CLASHES

Wrangle as They Prepare for Joint Conference With Operators.

HOUSTON CRITICIZED

Terre Haute, Ind., April 8.—Sharp clashes between the delegates and criticism of some of the acts of President William Houston, of the Eleventh district marked the convention this morning of the United Mine Workers of America, which is considering the demands to be made on a new contract to be submitted to the operators tomorrow.

Secretary D. J. Sims, of the scale committee caused surprise in the convention when he voted for the minority report on one of the proposed demands, and was sharply criticized by Chairman William Schmidt, of the committee, who declared that he understood that the majority report was acceptable to all members of the committee. Sims retorted that he did not deem it necessary to tell the members of the committee everything he intended to report.

President Houston was criticized for his handling of a case in which four men were discharged, but his explanation was accepted.

The miners and operators will meet tomorrow morning in joint session. Until that time it is probable that none of the demands of the miners will be given out. The operators held a preliminary meeting this morning.

Wonder Why

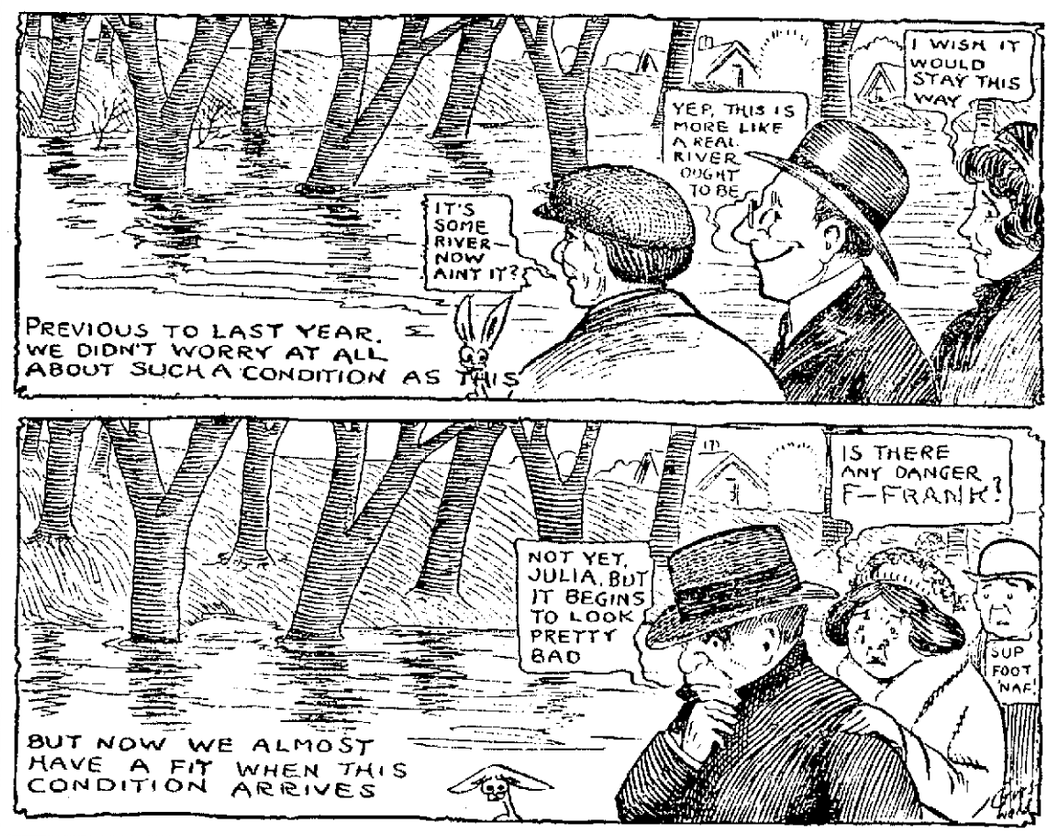

BUT ONE OF SIX BANDITS ESCAPES

Posse Kills 3, Wounds 2 in Canadian Gang of Bank Robbers.

SIXTH TAKES BOOTY

Prince Rupert, B. C., April 8.—Three of the bandits who robbed the Bank of Canada at New Hazelton yesterday were killed and two were seriously wounded by a posse, the remaining robber escaping to the hills with the booty, about $1,000.

As the robbers started for the hills two hundred citizens followed, both sides firing as fast as they could work their guns. Just before gaining the shelter of the wood two of the bandits were killed. The third was killed a little later.

The wounded robbers struggled on for a time, but soon surrendered. None of the posse was injured. It is estimated that 1,500 shots were exchanged and nearly all the ammunition in the town was exhausted.

WAS MAID TO EUGENIE.

Former Attendant of French Queen Dies in Florida.

Tampa, Fla., April 8.—Miss Philippine Panger, 89, said to have been Empress Eugenie's maid when Napoleon III ruled France, died here today. She had lived with the family of Gustavus Ward for years and formerly was Mrs. Ward's mother's maid. Miss Panger came to the United States after the overthrow of the French empire.

OPERATION IS TOMORROW.

King Gustave of Sweden to Submit to Surgical Ordeal.

Stockholm, April 8.—King Gustave of Sweden and the surgeons in attendance have fixed tomorrow as the day on which the operation is to be performed on his majesty, who is suffering from an ulcer in the stomach.

U. S. TO PAY $25,000,000

Agreement is Reached on Acquisition of the Canal Zone.

TREATY SIGNED WITH COLOMBIA

Acceptance Will End Ten Years of Negotiation and Friction.

Washington, April 8.—Twenty-five million dollars is the amount the United States agrees to pay to Colombia for the partition of Panama and the acquisition of the canal zone, in the treaty signed in Bogota by American Minister Thompson and the Colombian authorities.

This was stated here today at the Colombian legation. No rights for a new inter-oceanic canal across Colombia by the Atrato river route, and no coaling privileges on San Andreas and Providencia island off the Colombian coast, it was added, were contained in the treaty.

While the Colombian minister, Senor Betancourt, received a cablegram from his foreign office informing him of the signing of the agreement, the state department was still waiting word from Minister Thompson.

Boundary between Colombia and Panama is to follow the line laid down in an earlier treaty, which was signed, but never approved by the Colombian congress.

One Important Demand.

One important demand which the South American republic had been insisting on, the free passage of her merchant vessels through the canal, was given up because of her attitude in favor of repeal of tolls exemption. That had been a stumbling block in the way of final agreement.

The Colombian congress will be called

(Continued on Page 2, Column 3.)

Late Flashes from The Sentinel Wires

Boston.—Advocates of Sunday baseball were again defeated in the lower house of the Massachusetts legislature today. The vote was 218 to 84.

* * *

Roanoke, Va.—Bids for one million dollars' worth of new freight locomotives of the heavy Mallett compound type were asked today by the Norfolk and Western railway.

* * *

New York.—Twin boys were born to Mr. and Mrs. Robert Livingston Gerry. Mrs. Gerry was Cornelia Harriman, daughter of the late E. H. Harriman. They have two other children.

* * *

Galion, Ohio.—The retaining wall of the west reservoir of the Big Four railroad broke early today, flooding low lands in this vicinity. There was no loss of life but property damage will be considerable.

* * *

New York.—Arthur H. Woods, appointed police commissioner of New York yesterday, took the oath and assumed the office shortly before noon today.

* * *

Norfolk, Va.—State militiamen were held in readiness today by Gov. Stuart to suppress the race meet at Jamestown if Attorney General Pollard should call for their aid.

FLAREBACK OF WINTER COMES

Low Temperature Sweeping Southeastward Over Country.

COVERS A WIDE AREA

Washington, April 8.—An old-fashioned flareback of winter is about to sweep the west. At the weather bureau today this special bulletin was issued:

"Abnormally high pressure and low temperatures prevail over the great interior basin of the country, the line of freezing temperature extending to the Oklahoma-Texas line.

"These conditions will move eastward and southward over the gulf and Atlantic states during the next twenty-four to forty-eight hours and frosts may be expected Wednesday night to the gulf coast with temperature nearer below freezing in the interior and frosts on Thursday night over northern Florida.

LOWEST EVER RECORDED.

Kansas City, Mo., April 8.—The lowest temperature ever recorded so late in April was registered over most of Missouri, Kansas and Oklahoma and in north Texas today and local officials of the United States weather bureau predicted temperatures several degrees lower throughout that territory tonight. The temperature was 26 degrees, which breaks the local bureau records of twenty-five years standing. At Springfield in the heart of the Ozark fruit belt the mercury registered 26 degrees.

Temperatures unprecedented for this time of year were predicted for tonight at Dallas, Fort Worth and other northern Texas points.

TEXAS FRUIT KILLED.

Dalhart, Tex., April 8.—Winter came back to the Texas Panhandle today with a temperature of 10 above zero. All the fruit in this section, it is believed, has been killed. An inch of snow has fallen. The snow is of great benefit to the cattle ranges which have lacked moisture.

SUCCESSOR TO DEAD W. C. T. U. LEADER

Portland, Me., April 8.—As vice president-at-large of the Woman's Christian Temperance association Miss Anna A. Gordon, of Evanston, Ill., succeeds the late Mrs. Lillian M. N. Stevens as president of the W. C. T. U., an office first held by Frances Willard. The new president was Frances Willard's private secretary for twenty-one years.

GAUNTT TO BUILD OFFICE BUILDING

Five Story Structure at the Corner of Webster and Berry.

IT WILL COST $100,000

A five story brick and concrete fireproof office building is to be erected this summer at the southeast corner of Webster and Berry streets by Forest G. Gauntt, of the Gauntt Manufacturing company. The excavating is to begin this week and the building is to be completed and ready for occupancy by the tenants on the first of next October. The structure will represent the expenditure of approximately $100,000.

The building will front 85 feet on Berry street and 94 feet on Webster, and when completed will be one of the most modern and completely equipped office buildings in Fort Wayne. Only two stories are to be completed this summer, but Mr. Gauntt intends to add three additional stories later and the foundations will be of sufficient strength to support the additions. The property on which the building is to be erected is known as the old Chittenden home and the old building that was torn down last spring was at one time a well patronized hotel, later becoming the homestead of the late E. L. Chittenden, who came to Fort Wayne from New York years ago.

The building will be equipped with an elevator for passengers and facing on Berry street will be three store rooms, the front and sides containing 1,060 square feet of plate glass. The elevator is to be in the northeast corner of the building at the end of a vestibule forty-three feet long and ten feet in width. Practically all of the offices will be arranged to allow the tenants outside lighting facilities. The few rooms in the interior will be lighted by a court. The lavatories are to be fire proof and each office is to have private water equipment.

In all there will be thirty office rooms on each floor and Mr. Gauntt will furnish heat and janitor service. The boiler room is to be located in the spacious basement in the southwest portion of the building.

Owing to the manner of construction the building will be especially suitable for the occupancy of physicians and dentists and a great deal of consideration is to be given the lighting features. The windows are to be forty inches wide and sixty inches high. The entrance will be finished in glass and marble and the two stories to be completed this season will cost in the neighborhood of $50,000. The general contract for the building has been awarded to the Indiana Engineering and Construction company.

TWO OFFICERS AT Y. W. C. A. RESIGN

Miss Cora Tinkham and Miss Mae R. Williams to Retire May 1.

LONG IN THE WORK

Miss Cora Tinkham, general secretary, and Miss Mae R. Williams, lunch director at the same institution, today tendered their resignations to the board of managers at its session, held at 10 o'clock in the library rooms of the building. Both resignations were accepted with regret.

Miss Tinkham and Miss Williams, both of whom are well and favorably known, offered as a reason for their retirement that they desired a rest. The resignations were tendered to become effective May 1, but the board asked them to extend this time, if necessary, until their places could be acceptably filled.

Miss Tinkham entered Y. W. C. A. work in October, 1907, as assistant secretary of the local association, and was elected to the office of general secretary in June, 1910. Miss Williams came to the local association as lunch director in July, 1910. Both have been tireless workers in the affairs of the association.

REBELS DRAW NEAR TAMPICO

They Capture Dona Cecilia and Arvol Grande, Two Suburban Towns.

ADMIRAL MAYO ACTS PROMPTLY

Ordered Removal of American Women and Children for Safety.

Washington, April 8. Official dispatches to the state department today report that Dona Cecilia, the town near Tampico from which Rear Admiral Mayo ordered the removal of American women and children, and Arvol Grande have fallen into the hands of constitutionalists.

Zapatistas again are active southwest of Mexico City. They have attacked the mountain town of Ignala, cut the telegraph lines to Mexico City and are reported pressing on to the Pacific port of Acapulco.

American women and children in Dona Cecilia, a suburb of Tampico, have been brought into the city by order of Rear Admiral Mayo, in that their lives may not be endangered by fighting in progress there.

Admiral Fletcher forwarded to the navy department this report he received yesterday from Admiral Mayo at Tampico:

"Sharp fighting during the day until 6. Vera Cruz firing all day. Do not believe this is serious attack on Tampico, as nothing indicates rebels have artillery, but report is persistent they will have some soon. Governor Caballeros is in command of the rebels. Some alarm in town, but not acute. Have brought American women and children from Dona Cecilia into Tampico. Some non-combatants injured."

MUST RECEIVE EXILES.

International Law Puts Duty Up to Uncle Sam.

Washington, April 8.—The status of American efforts to prevent expulsion of

(Continued on Page 15, Column 3.)

BAG HAD BEEN TAMPERED WITH

Registration Inspector at Terre Haute Witness in Roberts Case.

BOOKS MARKED LATER

Terre Haute, Ind., April 8.—John Stineman, a business man, who served as registration inspector in precinct J, of the First ward, was the witness called in the Roberts case this morning. Attorney Eph Inman, for the defense, asked the witness if the bag said to contain the registration certificates did not appear shorter than the ordinary bag.

Stineman examined the bag and measured it with other bags and replied that the bag appeared to have been tampered with. Stineman said that 307 names were registered and that 206 voted.

Stineman also said that the red circles and check marks had been put in the books since they passed out of his custody. Then began the process of reading the names. This occupied the time until the noon recess.

DIES AT AGE OF 102.

Wilkesbarre, Pa., April 8.—Miss Mary Fudge, aged 102, a resident of this city for more than seventy years, is dead at her home here. She was born in Pontipool, South Wales, and came to America when a young woman. She retained the use of her faculties to a wonderful degree and her recollections of early events were astonishing.

Y. W. C. A. OFFICERS WHO RESIGN.

MISS MAE WILLIAMS, Lunch Director.

MISS CORA TINKHAM, General Secretary.

Officers of Master Horseshoers' Association o Indiana in Session in Fort Wayne.

Sentinel Staff Photo.

Top—D. M. Paxon, of Red Key, secretary and treasurer; J. G. Somers, of Muncie, second vice president. Seated—G. M. Tindel, of Indianapolis, second vice president; Christian Wunderlick, jr., of Evansville, president.

SCIENCE NEEDED IN HORSESHOEING

Two Hundred Here Attending Master Shoers' Annual Convention.

COMMITTEES NAMED

The annual convention of the Master Horseshoers' Association of Indiana opened this morning at the Commercial club and will continue until Thursday night, and before the final business session is adjourned, the delegates will have taken some action on the plan to induce state educational institutions to include in their curriculum the scientific study of horseshoeing, in connection with the agricultural department.

The master horseshoers of Indiana admit that almost anybody with a little experience could shape a horse shoe out of red hot iron and could place the shoe on a horse's foot, drive in the nails and clinch them, but what they desire is to educate the horseshoers in a manner that will enable them to study the foot and the limbs of horses and place shoes on their hoofs in a scientific manner that will benefit the horse.

Fitting shoes to the feet of human beings is somewhat of a task, in many cases, but it is harder to fit shoes to the feet of horses because the horse is unable to tell where the shoe hurts and the master shoers, in carrying out the humane feature in their trade, want members of the trade educated to study the horses with a view of benefiting it by properly balancing and shaping the shoes.

Big Attendance.

Nearly 200 members of the association reached the city in time to attend the opening session at 10:30 o'clock and each of the state officers was in his place. The officers are: President, Christian Wunderlick, of Evansville; first vice president, G. M. Tindel, of Indianapolis; second vice president, J. G. Somers, of Muncie; secretary and treasurer, D. M. Paxon, of Red Key.

Today's business session will be occupied principally by the appointment of convention committees and in hearing the reports of the different officers. When the secretary submits his report late this afternoon it will show that the organization is in a flourishing condition and that the membership has passed the 250 mark. Among others who are to address the convention is J. C. Buckley, of Detroit, editor of The Horseshoers' Journal. Several of the national officers are expected by tonight. F. J. Perrey, of this city, is treasurer of the national association.

It is believed that the business of the convention will be completed by noon Thursday and during the afternoon the delegates and local horseshoers will visit the principal places of interest about the city. All of the horseshoeing establishments of the city will be closed all day Thursday.

Officers will be elected Thursday morning and the convention will also select the place for its 1915 meeting. The committee on resolutions will present its report Thursday morning.

The Committees.

Committees were appointed this afternoon by President Wunderlick as follows:

Credentials—Frank Whiteman, South Bend; Alvin Chandler, Hartford City; J. C. Ambukk, Indianapolis.

Press—J. C. Buckley, Detroit; F. J. Perrey, Fort Wayne.

Program—P. A. Osborne, Marion; Charles Freistroffer, Fort Wayne.

Finance—Christian Hornbustel, Evansville; W. E. Long, Peru; F. J. Perrey, Fort Wayne.

Law—Timothy McGrath, Fort Wayne; Frank Whiteman, South Bend; Frank Rodefeld, Indianapolis.

Resolutions—William Wolf, Marion; Charles Babb, Marion; John Vosgeran, Kendallville.

Apprentice—P. A. Osborne, Marion; Otto Stitz, Lafayette; Albert Dunn, Peru.

Grievances—J. J. Geraty, Rushville, and J. E. Ambull, of Indianapolis.

The Next Meeting.

Although the business of selecting a place for holding the next convention does not come before the delegates until Thursday, South Bend is making a strong argument in an effort to land the meeting and in all probability that city will be selected for the 1915 convention.

U. S. TO PAY $25,000,000

(Continued from Page 1.)

in special session to pass on the treaty before it is submitted to the senate here.

Acceptance of the latest treaty will end ten years of negotiation and friction between the United States and Colombia and relieve strained diplomatic relations which have been watched with the keenest interest by all Central and South American republics. Colombia has insisted all along that the United States either pay a lump sum for the canal zone it acquired when the little republic of Panama was set up over night with guarantees of integrity from Washington.

The Knox Offer.

The last negotiations were just at the close of President Taft's administration when Minister Dubois under instructions by Secretary Knox offered a settlement on this basis:

Ratification by Colombia of the so-called tripartite treaty of 1909, also known as the Knox-Arosemena treaty, by which Panama agreed to apportion with Colombia the annual payment of $250,000 which she receives from the United States as rent for the canal zone for a sufficient period to liquidate any claim of Colombia's up to $10,000,000.

Payment of $10,000,000 cash to Colombia by the United States for an option on the Atrato river canal route and coaling sites at St. Andreas and Old Providencia.

An offer of the friendly influence of the United States with Panama for an adjustment between Panama and Colombia over the partition.

An offer to arbitrate reversionary right in Panama.

The Colombian foreign office rejected the plan because it omitted to recognize the claim of sovereignty over Panama.

Total is Cut Down.

In all had Colombia won her contention her recovery would have totalled more than $90,000,000.

Just before going out of office President Taft transmitted a letter to congress containing Secretary Knox's report of the negotiations saying that Colombia by refusal had "closed the door to any future overtures by the United States."

Secretary Hay had previously declined to submit Colombia's claims to arbitration on the ground that they were political and not justiciable and further, that they might call in the question of the right of Panama to exist as a sovereign state. Soon after President Wilson took office the negotiations were re-opened and have been proceeding steadily to the conclusion reached yesterday at Bogota when a treaty was signed.

It is assumed here that the Colombian foreign office would not approve a treaty which the congress of the country would be unlikely to ratify. How far the administration here has gone toward sounding the senate on its proposals is not known, any preliminary steps looking toward ratification probably will not be taken until the terms of the convention have been fully transmitted to Secretary Bryan and he has privately advised senators of the foreign relations committee.

1,000 SALOONS ARE WIPED OUT

(Continued from Page 1.)

partments and the county hospital, were defeated by large majorities. One bond issue providing $350,000 for municipal bathing beach improvements, was successful.

Political party affiliation declared by Chicago women at the polls yesterday showed that about 55,000 of the women voting were democrats, 51,000 republicans, 20,000 progressives and 13,000 independent. Proviso, a part of Cook county outside of Chicago voted to retain saloons. No option elections were held in Chicago.

DEMOCRAT IS BEATEN.

Seventh New Jersey District Gives Drukker a Majority.

Paterson, N. J., April 8.—Practically complete returns from the election in the Seventh New Jersey congressional district show that Dow H. Drukker, republican, has beaten James J. O'Byrne, democrat, by a plurality of more than 5,000 votes.

Drukker received 10,320 votes and O'Byrne 5,240, while Demarest, socialist, is third with 5,053. Whitehead, progressive, received but 611 votes, a big falling off from the progressive vote of 1912 when Roosevelt carried the district by 891 votes. O'Byrne had the personal indorsement of President Wilson and in his campaign the democratic candidate appealed to the voters to support him and thus approve of the president's policies. Democratic leaders, nevertheless, today refused to accept the result as a repudiation of the administration. They asserted that the reapportionment of 1912, which divorced Passaic from Berger and Sussex counties and made it a district by itself, left a normal plurality. They called the election of the late Congressman Robert G. Bremner, a democrat, in this district, a personal success and accounted for Drukker's victory on the same ground.

MILWAUKEE BEATS SEIDEL.

Non-Partisan Mayoralty Candidate Has 6,000 Majority.

Milwaukee, Wis., April 8.—Unofficial returns today did not change the estimate of last night that gave Mayor Gerhard Bading, non-partisan candidate for re-election, a majority of 6,000 over Emil Seidel, social democrat.

City Attorney Daniel W. Hoan, social democrat, was re-elected, according to the latest returns, by 200 votes over W. H. Timlin, jr., non-partisan.

The new board of aldermen probably will consist of 28 non-partisans and nine social democrats. At present there are eleven social democrats on the board. The vote of non-socialists was not as heavy as two years ago. The socialists polled almost as many votes as in the last election. The reduction of Bading's plurality of 12,000 two years ago is regarded by the socialists as a victory.

Throughout the state interest in yesterday's election centered in the license question, the larger cities voting "wet." Out of fifty-seven places thirty-seven went "wet" and twenty "dry." Madison, Janesville and Beloit remained "wet."

MANY CITIES VOTE DRY.

St. Paul, Minn., April 8.—Anti-saloon advocates were elated today over victories in most of the Minnesota cities of the fourth class, which held local option elections yesterday. Even St. Peter, where saloons have operated for more than sixty years, was swept into the dry column.

DEMOCRAT WINS.

Kansas City, Mo., April 8.—Almost complete returns today showed a majority for Henry L. Josy, democrat, re-elected mayor in yesterday's election. Unofficial figures give Jost a plurality of 9,816 over C. A. Burton, non-partisan candidate, who ran on a platform favoring commission. The republican ticket polled fewer than two thousand votes and the progressives hardly 1,000, while the socialists' ticket was fifth.

ECONOMY TICKET WINS.

East St. Louis, Ill., April 8.—Reform personified by the economy ticket of aldermanic candidates was victorious here yesterday. Of a total registration of 13,000, little more than 9,000 votes were cast. A. D. Woods, a negro, independent candidate for alderman in the Second ward, was defeated chiefly because of the ignorance of negro women as to the method of voting. Scores of these women signed their names to the ballots and wrote on them such personal notes as, "Oh, you Ad" and "I hope you win."

REPUBLICANS VICTORIOUS.

Albuquerque, N. M., April 8.—Returns today from yesterday's municipal elections showed that republicans led over democratic and fusion candidates in nearly all cities, including Albuquerque, Santa Fe and Las Vegas.

WET AND DRY IN NEBRASKA.

Omaha, Neb., April 8.—Local option elections in Nebraska, according to reports received today, resulted in seventeen changes from "wet" to "dry" and nine changes from "dry" to "wet" in 140 towns reporting. No large cities were involved. Sunday baseball scored a victory. Fifteen towns voted in its favor and five against.

LOSES CONTROL OF AIRSHIP.

English Army Officer Killed in His Final Flight as Pupil.

London, April 8.—Sergeant Dean, of the army flying corps, was instantly killed today at the Broklands aerodrome while making a final flight as a pupil before receiving his pilot's certificate. Dean, acting against the advice of his instructor, ascended to a height of 1,200 feet. He then attempted a sharp spiral descent during which he lost control of the aeroplane.

ANOTHER SIGN OF SPRING.

Traction Company to Run Extra Cars for Wallace Circus.

Another sign of spring and summer is manifested in the fact that the Fort Wayne & Northern Indiana Traction company is arranging to operate extra cars over its western division on April 21, to carry passengers to Peru to attend the Wallace circus.

Miss Louise Pohlmeyer, of Fulton street, who has been seriously ill for some time, is recovering rapidly.

MANY WITNESSES IN MURDER CASE

Grand Jury Has Already Examined Over Score in Bruce Killing.

NEWS OF THE COURTS

Up to 3 o'clock this afternoon the grand jury had taken the testimony of twenty-four witnesses in the investigation of the killing of Howard T. Bruce, head waiter at the Anthony hotel, by A. B. Trentman, on the night of March 27. There are several more witnesses whose testimony is to be taken in this case and the grand jury will not complete its inquiry before tomorrow afternoon. Prosecutor Harry H. Hilgeman and Deputy Prosecutor Stephen A. Callahan are confident an indictment for murder in the first degree will be found on the evidence submitted.

Besides making formal visits to the county jail, the poor farm and the Allen county orphans' home, the grand jury may have other matters to consider when the evidence in the Trentman case is all taken. Prosecutor Hilgeman is undecided about this and says it is possible the grand jury will have completed its work and received its charge by tomorrow night.

NEWS OF THE COURTS.

Mrs. Beatrice Griebel Sues Dr. Herman A. Griebel for Divorce.

In the superior court Beatrice Griebel has commenced suit for divorce from Dr. Herman G. Griebel and the restoration of her maiden name of Irons. She says they were married in December, 1912, and separated last February. The ground of complaint is that since marriage the plaintiff has had no support from her husband, but has been obliged to earn her own living. She is now working in the knitting mills, she says. The defendant is also charged with calling her bad names and of having told her to go and get a divorce.

Big Damage Suit on Trial.

Judge Eggeman and a jury in the circuit court are hearing the testimony in the suit of Sophia David against Joseph Whittern for $5,000 damages for personal injuries. The complaint alleges that Mrs. David was struck in the Main street of Monroeville one day last August by a horse and buggy that the defendant was driving recklessly and contrary to law. She was crossing the street at the time to board an interurban car. Serious and permanent injuries are alleged.

Notes of the Courts.

The will of the late Harriet E. Strong has been probated in the circuit court. The testatrix leaves all her property to her sister, Clara Phelps. The will was drawn June 17, 1877, and a codicil was added March 6, 1891.

In a replevin suit filed by the Fort Wayne-Auburn Auto company against Sheriff A. C. Gladieux for possession of an automobile, the superior court rendered judgment for the plaintiff.

In the superior court the divorce suit of Zoe E. Gaskill against William Gaskill has been dismissed.

Judgment for $66 has been rendered plaintiff by the superior court in the case of the Indiana Refining company vs. Charles E. Bird.

In the case of William C. Dickmeyer vs. Maria Dickmeyer the superior court has entered judgment quieting title in the plaintiff.

BRIDGE AND ROAD CONTRACTS.

Commissioners Make Awards Amounting to Many Thousands.

The county commissioners today awarded bridge and road contracts amounting in the aggregate to over $25,000. There was spirited bidding on all the work. For the bridge over Spy run on the Lima road just north of the city two sets of plans were on file and bids were received on both. Bids on plan "B" were most advantageous and the contract was awarded to the Burke Construction company on its bid of $5,490. Other bids were: George Jaap, $6,100; National Concrete company, $5,046; Herman W. Tapp, $5,076. The National company's bid was rejected because made on its own plans, which were considered too weak. This bridge will have a fifty-foot concrete arch and there will be about 2,200 yards of grading, which is included in the contract.

Construction of the bridge at Corkscrew bend was awarded to the Elkhart Bridge company for $4,375, which includes about 2,000 yards of excavations and filling. The other bids were: George Jaap, $4,710; Burke Construction company, $5,960; Henry Penn, $5,767; Gallagher & Ryan, $5,800. The steel bridge replaced by the Gustin concrete bridge in Maumee township, will be used at Corkscrew.

A bridge in Maumee township was awarded to George Jaap on his bid of $1,354. Other bids were: Charles W. Eling, $1,987; Henry Penn, $919; Gallagher & Ryan, $1,290; Julian Sweet, $1,485. On the vote to award to Jaap Commissioner Schwier voted no and moved to reject all the bids, because there was so great discrepancy between the highest and lowest, amounting to over $1,000. The other commissioners considered the Jaap bid the best of the lot and award was so made.

For the bridge in Adams township at Walton avenue the contract was given to Oscar Littlefield for $317. Other bids were: George Jaap, $400; Henry Penn, $441; Gallagher & Ryan, $495; Julian Sweet, $410; Jacob Russwurm, $528.

North Gets Kaiser Road in Marion.

Contract was awarded to C. W. North for construction of the Kaiser stone road in Marion township. His bid was $13,489, and other bids were: Merryman & Fugate, $14,364; M. E. House, $14,798; Thomas C. Gordon, $13,789; Adams & Brenneman, $14,802; Harley Somers, $15,147.28; Erie Stone company, $13,999. The road has a length of 13,528 feet or 2.56 miles. The engineer's estimate of construction cost was $17,027.20.

LICENSED TO WED.

Simon Loraine Boerger, insurance agent, 24, and Ursia Rhea Miller, 21.

Noble Peckham, fineman, 26, and Rose Taylor 25.

Albert Stucky, farmer, 25, and Anna Stuckey, 23.

THOUGHT THEMSELVES BURDEN.

Aged Couple End Life by Hanging in Grandson's Home.

New York, April 8.—Despondent because they believed they were a burden to their grandchildren, Jacob Theis, 79, and his wife, 78, committed suicide today by hanging themselves in the home of their grandson, George Theis, on First avenue. The old couple made careful preparations for their death. The husband helped his wife adjust the noose around her neck. Then he assisted her to the window sill upon which the rope was fastened. When she had stepped off to her death the husband hanged himself beside her. Dangling side by side they were found by the janitor.

ENDS LIFE IN CEMETERY.

Mystery Surrounding Suicide of Well-to-Do Baltimore Man.

Washington, April 8.—Mystery surrounds the apparent suicide of W. H. Boggs, of Baltimore, who was found dead in Arlington National cemetery today with a pistol in his hand and a bullet hole in his head. A bank book showing a substantial balance in Baltimore identified the body. The man is supposed to have eluded guards and gotten into the cemetery at night.

FOR FINAL HEARINGS.

The date of May 19 has been set by the federal court for final hearings in discharge of bankruptcy in the cases of Davis W. Miller and B. A. Stapleton, of Fort Wayne, and Harry A. Whitacre, of Garrett.

LOTS of lively new weaves this Spring; many from European weavers that have heretofore not been used in ready clothes.

Hart Schaffner & Marx have brought over a large variety of new things; you get the benefit.

Look at what we can offer at $25.00 and more, and as low as $15.00. Don't pay too little to get real value.

Patterson-Fletcher Co.

This store is the Fort Wayne home of Hart Schaffner & Marx Clothes

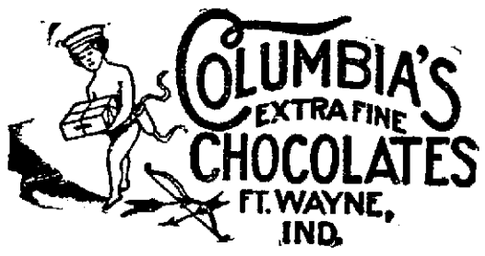

We Have a Big Assortment of Fancy Cream Easter Eggs

Prices range from 1c to $1.00, also all kinds of Jelly Eggs at 20c lb. See our line of Easter Novelties.

EASTER FOOTWEAR

My good readers, why not see what a good pair of Easter Shoes you can buy here ---$3.50 to $5.00 values for

$2.50 and 2.95

"The Shoe Store in the Air"

SIMON SAMPLE SHOE SHOP

Fifth Floor Shoaff Bldg.

"Ask the Elevator Man"

MADE BY MEIGS

Emerol Lenses

Our new lines of goggles and facilities for making special golf, motor and recreation glasses to order will assure you a summer of eye comfort and ease.

We are sole makers of Emerol lenses and can guarantee protection from bright lights without the usual hideous colored glass appearance.

Glasses, including examination, $1.50 up.

MEIGS EYESIGHT SPECIALIST

LYRIC THEATER BLDG. 1012 Calhoun.

No Charge for Examination.

ROGERS EYESIGHT SPECIALIST

Anthony Hotel Bldg.

A Chance 4 U

see us if you want a loan in any sum from $5 to $100. Anyone can get money from us. Our offices private and easily reached.

Repay by the week or month or to suit your convenience; we arrange it to your best advantage.

INTEREST 2 PER CENT.

with small charge for services. If steadily employed or keeping house, your own note is sufficient. We invite inquiry without cost to you.

Loans in Towns on Steam and Interurban Roads.

INDIANA LOAN CO.

211-212 SHOAFF BLDG. Second Floor.

Estab. 1895. Phone 995.

DIAMOND LOANS.

$ 50 ONE MONTH, TOTAL COST $1.50
$ 75 ONE MONTH, TOTAL COST $2.00
$100 ONE MONTH, TOTAL COST $2.50

Other amounts at same proportionate legal rates and for longer time if desired.

Ft. Wayne Loan Co.

Room 2, 2nd Floor, 708 Calhoun St. Phone 833. Fort Wayne, Ind.

WANTED—Good boy at 211 E. Main St. Al. Hazzard.

Too Late for Classification

FOR RENT—Barn, 325 West Main. Phone 261. 8-4t

PRESIDENT WILL SIGN THE BILL

If the Municipal Ownership Measure is Passed by Congress.

TEST IN WASHINGTON

(By Gilson Gardner.

Washington, April 8.—Unofficially, but no less certainly, it has now become known that President Wilson will sign the Crosser municipal ownership of street railways bill for the District of Columbia, if it passes the two houses. And there is good prospect that it will pass both houses if it can be reported from the committee on the District of Columbia.

The passage of this bill would be the best possible demonstration of the principle of public ownership of public utilities. The capital city would serve as a beacon light in this respect for the rest of the country. Mr. Crosser has no doubt that if the bill comes to a roll call in the house it will pass.

Senator Norris is known to favor the Crosser bill, and it is understood that he has practically assured Representative Crosser that it will go through the senate if the house passes it. This is a matter in which every progressive citizen in the United States is interested. A demonstration of the efficiency of public ownership in Washington would make the fight much easier in cities throughout the country. For this reason, special interests desiring to defeat the bill have become particularly active.

It can be stated with certainty that six members of the house district committee will vote in favor of reporting out the bill. They are Ben Johnson, of Kentucky; Henry George, jr., of New York; Claude L'Engle, of Florida; Joseph B. Thompson, of Oklahoma; H. Waters Anderson, of Pennsylvania, and Robert Crosser, of Ohio.

The men who hold the fate of the bill in their hands and who have not committed themselves on it, are Wyatt Aiken, of South Carolina; William L. Igoe, of Missouri; Thaddeus H. Caraway, of Arkansas; George E. Gorman, of Illinois; Denis O'Leary, of New York; Eugene E. Reed, of New Hampshire; Archibald C. Hart, of New Jersey; H. C. Claypool, of Ohio; C. P. Coady, of Maryland; Wm. J. Cary, of Wisconsin; Solomon F. Prouty; of Iowa, Samuel Wallin, of New York; Samuel E. Winslow, of Massachusetts; Abraham L. Keister, of Pennsylvania, and Carl E. Mapes, of Michigan. A few discreet lines from the home folks intimating to these gentlemen that the writers are interested in the votes on this bill would help push it out of committee and onto the floor.

* * *

A favorable report is expected soon on the Newlands river regulation bill, which President Wilson referred to a special committee of his cabinet consisting of Secretaries Lane, Redfield, Houston and Garrison. These cabinet officers will all have a part in carrying out the comprehensive flood control and reclamation plan proposed in this legislation and the president wished them to consult their bureau chiefs and report as to their views on the bill as drawn. The report, it is understood, is favorable. Of course, the army engineers have used whatever influence they may have with Garrison (who is a weak sister) against the bill. The army engineers are closely tied up with the Mississippi River Levee association, which is the creature of the railroads which have killed water transportation on the Mississippi and wish to keep it killed.

* * *

When an accident takes place at sea the only people who lose are the seamen and the passengers. These sometimes lost their lives. As a financial proposition loss of ships at sea is profitable. This is brought out clearly in the report by Andrew Feruseth made to the president, when Feruseth returned from the London conference on safety at sea, and which report has just been made public. In this report Feruseth quotes Joseph Chamberlain, the famous English admiralty official, as follows: "When a ship is lost the shipowner may make a profit, the owner may get more than the value of the ship; the merchant may lose nothing, but may, and very often does, get more than the value of the cargo back. In the same way the underwriter averages his losses, and on the whole makes a profit on the insurance of the ship out of his premium." Mr. Feruseth notes also that "a hundred years ago, before the days of insurance and limitation of shipowners' liability, the shipowner demanded four years' experience in those in whom he considered qualified to take care of his property; now he considers a few trials enough to save life."

The London conference, dominated by shipowners, and from which Feruseth resigned in disgust, adopted standards of safety lower even than the present legal requirements. The seaman's bill is now dying in the house committee on merchant marine, of which Joshua W. Alexander, of Missouri, is chairman.

* * *

The president is studying hard on the Alaska railroad proposition. He has hung a big map in his bedroom and when he has nothing else to do he gets up and studies it. The other day he had six visitors in his bedroom conferring as to routes and other features of the proposed system. He has been going over all the surveys made, including the full report of the Taft Alaska railroad commission. Secretary Lane, of the department of the interior, will have the big job of carrying out the president's plans when the latter are finally determined upon and generally outlined by the president.

THE PEOPLE'S STORE

Pre-Easter Offerings, Each One of Special Interest, That Bids a Whole City to a Carnival of Exclusive Opportunities.

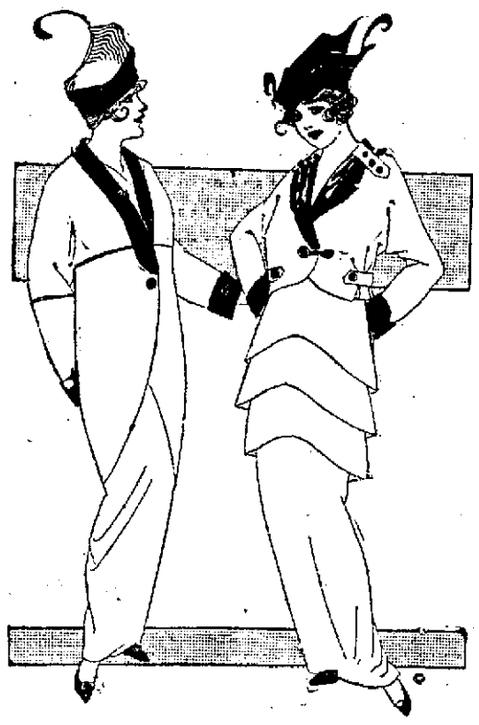

Our values in Women's Easter Apparel are unmistakably the best. The styles shown include every authentic new idea, and the prices are greatly to your advantage.

$20.00 SPRING SUITS FOR $14.75.
$20.00 Tailor-Made Suits, in sizes for Women or Misses, made of Crepe, Serge, Novelty Fibrics, short Coats with Kimono sleeves, and skirts of the latest cut, in the new Spring shades, for $14.75

$20.00 MESSALINE AND TAFFETA DRESSES FOR $14.50.
Messaline and Taffeta Silk Dresses, in Ladies' and Misses' sizes, in Black and all the new Spring shades; regular price, $20.00. Easter special for $14.50

$7.50 DRESS SKIRTS FOR $5.00.
$7.50 Dress Skirts, made of Serges, Novelty cloths, Plaids, etc., in plain or fancy colors; flounce effect or Peg Top style; all new Spring models, at $5.00

$7.50 RAINCOATS FOR $5.00.
Rain and Storm Coats, in Tan, Navy Blue or Shepherd Check, with high collar and belt effect; $7.50 value. Easter special for $5.00

$10.00 BALMACAAN COATS FOR $6.90
$10.00 Balmacaan Coats, made of new Nov in the most serviceable colors, and best Brown or Grey; also light Tan; Women's and Misses' sizes, for $6.90

$12.50 SERGE DRESSES FOR $6.90.
Serge Dresses, Women's and Misses' sizes,in he most serviceable colors, and best adapted styles for house or street wear; regular prices, $12.50. Easter special for $6.90

$5.00 RAINCOATS FOR $2.98.
$5.00 Raincoats, made of guaranteed waterproof cloth, in Tan or Navy; high collar and belt effect; Ladies' and Misses' sizes, only $2.98

$7.50 CHILDREN'S COATS FOR $5.00
Children's Coats; sizes 6 years to 14 years in Serges and Covert Cloths, in Tan, Navy, Tango, etc.; all neatly trimmed and new Spring styles; $7.50 values. Easter special for $5.00

$3.00 Silk Underskirts for $1.98
$3.00 Messaline Silk Underskirts, in all the leading shades of the season, only $1.98

$1 Mercerized Underskirts for 69c
$1.00 Underskirts, made of fine Mercerized Taffeta Cloth, in Black, Nell Rose, Green, etc., for 69c

39c Novelty Ribbons for 30c yd.
39c New Novelty Check Ribbons, in all the new colors, 4½ in. wide; a big bargain for Easter, only, yard, at 30c

EASTER BASKETS
Big Line
10c and 15c
Easter Baskets, pretty fancy wicker, all shapes and sizes; just the thing for Children; two lots. Special 10c and 15c.

Ladies' $1.25 Hand Bags for 98c
Ladies' $1.25 Hand Bags, leather or silk lined, gold or silver finished mountings. Easter special for 98c

75c & $1 Japanese Baskets for 69c
75c and $1.00 Japanese Baskets; new arrival of all sizes and shapes. Easter special for 69c

Men's 12½c Hose, 3 pairs for 25c
Men's 12½c Hose, in Black, Brown, Blue, Brown Mixed, etc. Easter special, 3 pair for 25c

Lingerie Waists for Easter

We can show you over fifty distinct models in new Spring Waists in Voile, Batiste, Marquisette, Lawn, etc., fashioned with the drop shoulder and set-in sleeve, low or high neck style. These waists are different from any you will see elsewhere, are superior in make, material and fit to any others, made in Fort Wayne at the famous Foster factory and are popular priced at

98c, $1.69, $1.98, $2.50 Up to $3.50

Shoe Bargains for Easter

Ladies' $4.00 Colonial Pumps, dull finish. Special for $2.50

Ladies $3.00 Patent and Dull Two-strap Pumps. Special for $1.98

Ladies' $3.00 Black Velvet and Satin Pumps; with or without straps. Special for $1.49

$1 Long Silk Gloves 69c
Ladies' $1.00 Long Silk Gloves, 16-button length, in White, Tan, Navy, Black, etc. Special for 69c

HOSIERY SPECIAL
Ladies' 25c Lisle Hose; black only. Special, 3 pairs 50c
Ladies' 29c Silk Lisle Hose; high spliced heel and toe; double sole. Special, pair 25c
Ladies' fine 39c Silk Boot and Silk Lisle Hose, in Black, White, Tan and Blue. Special, pair 25c
Ladies' 69c Silk Boot or Silk Lisle Hose, in Black, White or Colors. Special, pair 50c

THE PEOPLE'S STORE

WOMAN MARSHAL IS VERY ACTIVE

Makes Men Blanket Horses and Gains Voter's Respect.

BOARD NOT PLEASED

Owosso, Mich. April 6.—So far as popular opinion goes Miss Blanche Ingalls, the new marshal of Chesaning, is a success, but the village trustees are said to be devising ways of superseding her.

Miss Ingalls, who owes her appointment as guardian of the peace to criticisms in her newspaper, the Chesaning Monitor, feels that she must, as a matter of principle, go ahead with the performance of her duties.

When Miss Ingalls caused general surprise by accepting the appointment she asserted that things would "pop," and developments have made good her promise. Never before has the village had a marshal so thoroughly conversant with village ordinances and so insistent on their enforcement.

Miss Ingalls found that the four saloons, patronized not only by residents of Chesaning but by hundreds of pilgrims from dry territory bordering on Saginaw county, were closing at later hours than the ordinance prescribed. Her notices, delivered in persons were sufficient to bring them strictly to time and to cause card games in thirst parlors to cease.

Humane notices have been posted, and more than one man has been called sharply to account for leaving a horse or team unblanketed on the street. Notice has been promulgated that children unaccompanied by their parents must stay away from the depot and cease catching rides on vehicles.

Responds to Night Calls.

The marshal has responded to ten calls, two of them at night and one after 11 o'clock, but has not yet found it necessary to hale an offender into court. She is diplomatic, although determined. The men of the village have been on their good behavior because of a wholesome respect for the marshal and a desire to support her in law enforcement.

Since it has been bruited about the state that a woman presides over the public morals of Chesaning, bibulous persons from dry counties have not visited the village in such large numbers, and those who have come have been extremely cautious. Orgies of the sort that a few weeks ago were not infrequent are now rare occurrences.

One young farmer of reputed pugnacious disposition, who was advised by the marshal to leave a saloon where he was creating a disturbance, "sassed" her. A moment later he was collared by a feminine hand, led to the door and warned that it would not be safe for him to remain in town. He went home.

Cut Down Her Bills.

The councilmen have observed the activities of the new marshal with surprise, and the trustees have been bantered on the subject until it has become a burden. At its last meeting the council held up the marshal's bill of $2 a day for sixteen days and clipped $12 from it. Some of the trustees contended that inasmuch as the official was doing little in the capacities of dog warden and street commissioner, she was not entitled to as much pay as the former marshals had received.

The marshal pointed out that she had paid a man from her own means to keep catchbasins free from snow and ice. But $1.25 a day was all the trustees would allow. The marshal says she will get her $2 a day in the end, even if she has to take her claim into the courts.

Only One "BROMO QUININE."
To get the genuine call for full name, LAXATIVE BROMO QUININE. Look for signature of E. W. GROVE. Cures a Cold in One Day. 25c.—Adv.

See our Easter Millinery display. Miss Kirchner, 1006 Broadway.
mon-wed-fri-tf.

MUCH TO CHOOSE FROM.

Ha-ha-ha, money isn't the only thing."

"That's right. There are other things."

"As for instance?"

"More money."

FOR SALE—Sawdust, 12-inch firewood, cheap lumber, suitable for fences, sheds, etc., wood ashes. Hoffman Bros. Co. Phone 61.
2-30-eod-1m

CHILDREN'S COLDS TREATED EXTERNALLY

Dr. Henry Louis Smith, Pres. of Washington and Lee University, Lexington, Va., says: "In the last few years we have used **VICKS Croup and Pneumonia SALVE** constantly, and our belief in its efficiency has grown with continued use until in such cases we now rely entirely upon it, and have discarded the use of vapor lamps, internal medicines, and everything of the kind." Sample on request. At all druggists, 25c, 50c and $1.00. Vick Chemical Co., Greensboro, N. C.

$100 Reward, $100
The readers of this paper will be pleased to learn that there is at least one dreaded disease that science has been able to cure in all its stages, and that is Catarrh. Hall's Catarrh Cure is the only positive cure now known to the medical fraternity. Catarrh being a constitutional disease, requires a constitutional treatment. Hall's Catarrh Cure is taken internally, acting directly upon the blood and mucous surfaces of the system, thereby destroying the foundation of the disease, and giving the patient strength by building up the constitution and assisting nature in doing its work. The proprietors have so much faith in its curative powers that they offer One Hundred Dollars for any case that it fails to cure. Send for list of testimonials.
Address F. J. CHENEY & CO., Toledo, O.
Sold by all Druggists, 75c.
Take Hall's Family Pills for constipation.

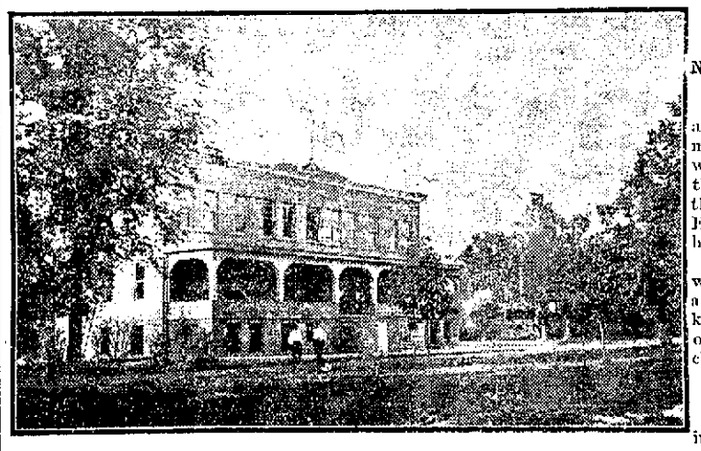

BLUE CAST SANITARIUM
NOT THOUSANDS OF MILES AWAY BUT RIGHT AT YOUR DOOR

Here is relief from kidney and stomach troubles. Here is a cure for rheumatism. Here is an ideal health resort with every modern convenience, with the best of medical attention and with the BEST MEDICINAL WATER ON EARTH and only a few miles from your home.

In addition to the wonderful mineral water termed "BLUE CAST" there is a spring of the purest natural soda water known to the medical world, and a spring of white sulphur water, also alone in its class.

Magnetic Mud Baths

In addition to drinking and bathing in the medicinal waters, there are for those suffering from depression from run down nervous system or rheumatism, the wonderful Magnetic Mud Baths. So strongly is this mud impregnated with magnetism that it will magnetize iron placed in it. All America has nothing to approach it.

The Sanitarium will receive guests in the order in which reservations are booked. Rates on application. Phone 1833 or write

BLUE CAST MAGNETIC SPRINGS CO.
Woodburn, Ind. Free Automobil Service From Woodburn to the Springs.

THE SENTINEL'S DAILY SCRIPTURE READING.

Mathew 27:15-26.

15 Now at that feast the governorwas wont to release unto the people a prisoner, whom they would.

16 And they had then a notable prisoner, called Barabbas.

17 Therefore when they were gathered together, Pilate said unto them, Whom will ye that I release unto you? Barabbas, or Jesus which is called Christ?

18 For he knew that for envy they had delivered him.

19 When he was set down on the judgment seat, his wife sent unto him, saying, Have thou nothing to do with that just man: for I have suffered many things this day in a dream because of him.

20 But the chief priests and elders persuaded the multitude that they should ask Barabbas and destroy Jesus.

21 The governor answered and said unto them, Whether of the twain will ye that I release unto you? They said, Barabbas.

22 Pilate saith unto them, What shall I do then with Jesus which is called Christ? They all say unto him, Let him be crucified.

23 And the governor said, Why, what evil hath he done? But they cried out the more, saying, Let him be crucified.

24 When Pilate saw that he could prevail nothing, but that rather a tumult was made, he took water, and washed his hands, saying, I am innocent of the blood of this just person: see ye to it.

25 Then answered all the people, and said, His blood be on us, and on our children.

26 Then released he Barabbas unto them: and when he had scourged Jesus, he delivered him to be crucified.

The Fort Wayne Sentinel

Entered as Second-Class Mail Matter at the Postoffice at Fort Wayne, Indiana.

PUBLISHED EVERY EVENING EXCEPT SUNDAY.
BY E. A. K. HACKETT.

Daily, Per Week, 10c. Weekly, Per Year, $1.00.
(Daily by Mail, $5.20 Per Year.)

VOL. LXXXI. No. 185

WEDNESDAY, APRIL 8, 1914.

Women's Votes in Illinois

Town and city elections in Illinois Tuesday attracted country-wide interest from the fact that it was the first opportunity of the newly-enfranchised women of that state to exercise the privilege of the ballot. Very naturally there was no small degree of curiosity to see just what the woman voter would do—whether she would vote at all in any considerable number, and, if she did, just what effect the ballots of femininity would have on the general result. This was particularly true in the towns outside of Chicago, where in many instances the local option question was at issue and some three thousand saloons stood to be wiped off the map.

As the returns come in, it is apparent that the ballots of the women cut a very pronounced figure in the smaller cities, and that they eliminated about one thousand of the liquor shops. It was not a clean sweep, but it was no inconsiderable accomplishment for woman's first foray into the political field. While the result failed to measure up to some of the more optimistic forecasts of the women leaders, it is not especially significant on that account. It will be recalled that the political plans of the male sex frequently suffer utter wreck when the ballot box has given its verdict. In this particular the accomplishment of the Illinois women cannot be justifiably discounted.

In the city of Chicago it appears that but 43 per cent. of the registered women voters turned out to cast their ballots in Tuesday's election. This ratio seems pitifully small and greatly disappointing until we see that the male voters did but little better, the ballots cast by men approximating but 53 per cent. of the total male registration. Nor is it at all strange that none of the nine women candidates for the city council were able to come through with a victory on the first attempt. Woman still lacks schooling in campaigning, which is essential, however much we may decry many of the campaign methods which American politics has developed. She will come to that shortly. There will soon pass away, also, much of the natural timidity and reserve regarding the vote that involved the first opportunity to register her preference at the polls. The result as a whole was neither the tremendous sweep its ardent friends had claimed for it nor the absolute failure confidently predicted by its foes. But it manifestly demonstrated that the Illinois woman is a political force that must assuredly be reckoned with in future elections.

With all the splendid work already done in behalf of the Toledo-Chicago barge canal project, Fort Wayne must not now slacken either interest or enthusiasm in the great enterprise. Both men and money are needed to carry forward the campaign of publicity for the cause, and it is unfair to shoulder the burden upon the comparatively few public-spirited citizens who have thus far borne the brunt of the battle alone. It is clearly up to Fort Wayne to lead in the movement, and the assistance of every citizen is greatly needed just at this time. Are you doing your part?

The city of Huntington has just sent to Miss Helen Huntington, bride-to-be of Vincent Astor, a handsome cedar chest, because of the fact that the city bears the name of one of the bride's distinguished ancestors. It should be distinctly understood, also, that the act is prompted by pure graciousness, and that the Lime City is in no sense diplomatically maneuvering for an invitation to that wedding.

Mayor Bachelor, of Marion, who was a progressive leader in 1912, is out in a statement in which he announces his return to the republican party. The mayor also cleverly selected the psychological moment in advance of the state conventions when his dramatic re-entry into the folds of republicanism would produce the proper sort of splash.

President Wilson declares that there will be no politicians on that federal bank reserve board when it is finally chosen, which will doubtless be sorry news for that gentry. The typical politician who manages to make a living out of the game just loves to handle money.

PARTY SPLITS.

(Indianapolis News.)

Some of the republican brethren are chortling over the division of the democratic party in the house on the toll question. The Philadelphia Record very pertinently suggests that they would do well to look nearer home. There were 272 democrats who voted on the repeal bill. Of these 52 voted against it. This was 19 per cent. of the total vote. Of the 118 republicans voting, 25 voted for repeal. This was 21 per cent. of the total republican vote. It thus appears that the republicans were worse split than the democrats. The Philadelphia paper says:

"And the worst is still to come! Wait until the vote is taken in the senate. There the republicans of brains and force are even more strongly with the president. Senator Root, Lodge, Burton, Sherman and others of that stamp are all for the repeal and will cast their ballots for it. The split will be even wider than in the house."

The progressives, however, may—perhaps—derive some comfort from the reflection that they were almost unanimous in their support of a vicious policy. Out of nineteen votes, only two were cast for repeal, or a little more than 10 per cent. On the tolls issue, therefore, there was no such democratic division as to warrant any crowing on the part of the republicans. Rather they should feel called to self-examination, since their split was wider, and their majority on the wrong side.

No one, we suppose, seriously believes that the factions of the two parties will stay apart. If they do it will be on other issues than the toll issue. It is evident that the democratic party will have to continue its war on Tammany and the bosses. And it is quite as clear that the republican party will have to get in line with the best thought of the country. It can not, with any hope of success, follow the leadership of the majority in the house that voted for treaty-breaking and a ship subsidy. This, at least, is clear. The party that, as represented in the house, is 81 per cent. right, is better off than one that is 79 per cent. wrong. Seventy-nine per cent. of the republicans followed Hearst, Murphy and Clark, while only 19 per cent. of the democrats did so. That, we take it, is a fact of some importance and significance. But whatever one may think of the right or wrong of it all, it is still true that the republicans were worse split than were the democrats.

PRESS ON PROPOSED ENGLISH FEDERATION.

Surer Ground.

Rochester Democrat and Chronicle: Sir Edward Grey's suggestion of a federal plan of government for the islands gives surer ground for predicting that before many years the natural divisions of the country will have provincial legislatures as well as a central governing body at London."

Bound to Come.

Syracuse Herald: "It looks as if the federation of the British islands were bound to come, but it is hardly to be expected that the project will be pressed at the present time."

Local Government.

Syracuse Post-Standard: "In brief, Sir Edward Grey would do for England and Scotland and Wales what it is proposed to do for Ireland—set up a local government to deal with local concerns—and the British parliament would consider imperial questions."

Could Avoid Conflicts.

New York Press: "With the experience of our own country before them, the Englishmen could be safely expected to avoid the conflicts between the central and the local authorities that have hampered the workings of our system."

No War in Ireland.

Springfield Republican: "Things are loking up, and, mind ye, there'll be no war in old Ireland."

Coming to the Point.

Baltimore American: "England is undoubtedly coming to the point at which it will be presented with the alternative to its political difficulties of federalizing the country—not only the British isles, but the dependencies as well."

Bears the Germ.

Philadelphia Ledger: "While the problem promises to be difficult, it is not beyond British statesmanship, and it bears the germ of a settlement of a controversy which has threatened civil war."

Nothing New.

Albany Journal: "There is nothing new or intrinsically impracticable in a system of local or provincial parliaments subordinate to the imperial parliament at Westminster."

Cheap

Make our bank your bookkeeper. How can you do this? Open an account and pay your bills with checks. In this way you get a record of all your business transactions and it doesn't cost you anything to keep this record in the most convenient form.

Our Savings Department pays 4 per cent. interest. Open a savings account and see how it feels always to have a little money where you can put your hand on it.

German American National Bank

Dr. Johnston
OSTEOPATH
4th FLOOR SHOAFF BUILDING. TAKE ELEVATOR.
Graduate of Kirksville, Mo.
Diseases and Deformities Treated.
EXAMINATION FREE.
Phone—Office, 1520; Residence, 6534

$1.00 Silk Gloves: 16-button 79c

Gold and Silver Ruching 25c

Rose Bud Jewelry, the very newest thing out.

Ruben's
608 CALHOUN ST
Successor to Hinman Co.

Gordon's Silk Hose $1.00

50c Silk Hose at 39c

50c Wool Fibre Hose 33c

Full line Kayser's Silk Gloves.

Bring Your Dollar Here Thursday, and We Will Convince You It Will Do Double Service

50c Ladies' Union Suits 29c
Loose or tight knee; sizes (34 to 46)

79c Crepe Gowns 48c

$1.50 Princess Slips 98c
Made with double panel.

75c Double Panel Underskirt .. 48c
Crepe Bloomers 48c

Corset Specials

50c Corsets 29c
75c Corsets 39c
$1.00 Corsets 79c
$1.25 and $1.50 Corsets 89c
Wilhelmina and Royal Worcester makes.

All styles in Nemo Corsets.

$12.98 Silk Poplin Dress $6.98

Special purchase of Silk Poplin Dresses. 100 Dresses made of silk poplin, with double ruffle skirts; waist trimmed with lace and ruching; comes in all colors. Sizes 16 to 42.

Household Necessities Specially Priced

$1.00 O'Cedar Mops 79c
25c O'Cedar Polish 19c
50c O'Cedar Polish 39c
39c extra large Bath Towels 25c
59c Mercerized Table Damask; 68-in. 39c
50c Sheets; size 72x90 ..... 33c
15c Curtain Net 10c
25c Hemstitched Curtain Voile 19c

36 in. Linoleum, imitation hard wood floor, used for rug borders; 59c quality 42c

Rugs and Curtains Specially Priced

$15.00 Seamless Brussels Rugs $11.98
9x12 Floral and Oriental Design.

$20.00 Velvet Rugs $15.98
Beautiful line of New Patterns, 9x12.

$1.00 Voile Curtains 79c
$1.50 Voile Curtains 98c
$1.25 Lace Curtains 89c
$1.00 Lace Curtains 69c

8½c Fast Color Apron Gingham 5c

75c Crepe de Chine 59c
36in. in all the new colors.

$1.00 Silk Ratine 89c
36 in wide.

50c Pure Linen Lawn 29c
36 in. wide (only 10 pcs.)

A NEW CRAFT ON THE BOUNDING BILLOWS.

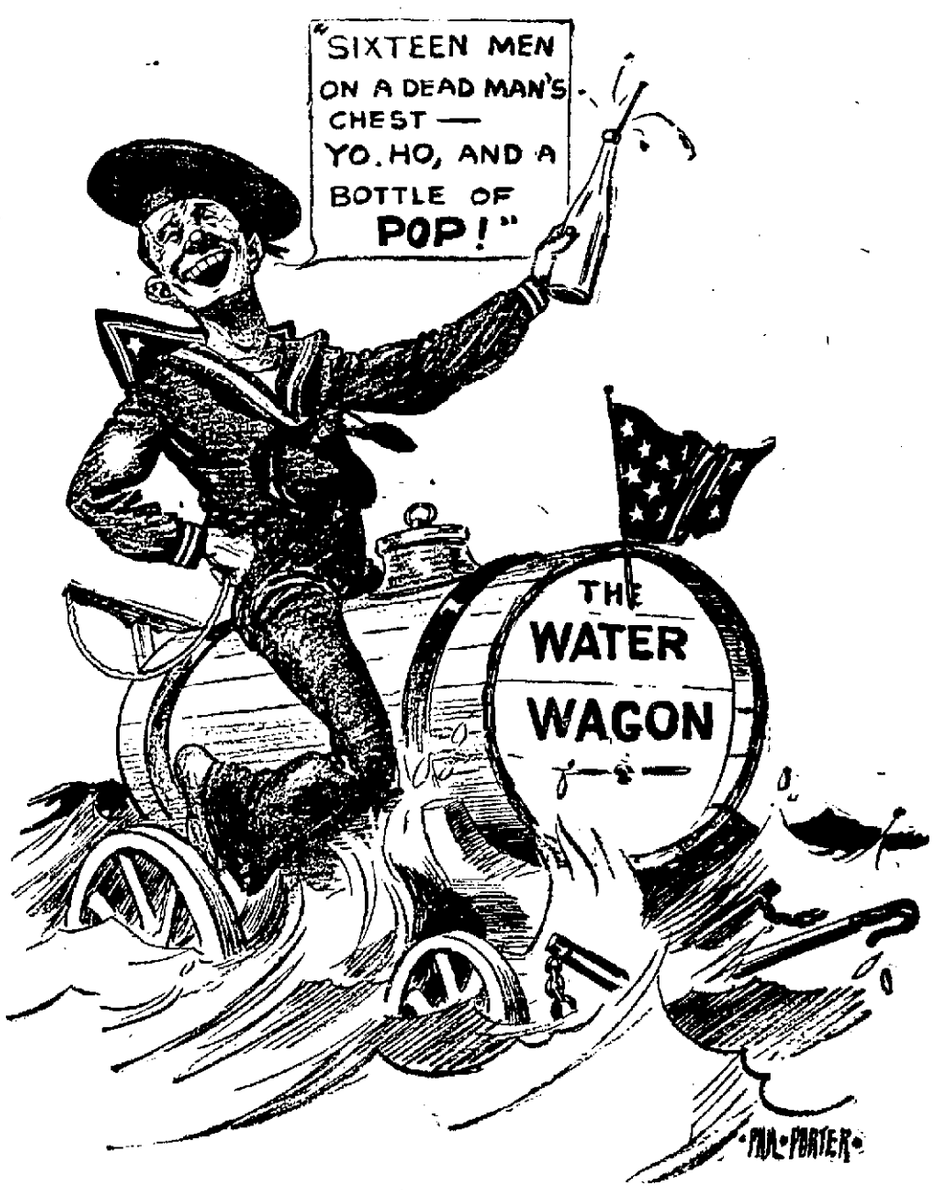

SECRETARY DANIELS OF THE U. S. NAVY HAS PROHIBITED THE USE OF INTOXICATING LIQUORS ABOARD ALL NAVAL VESSELS.—NEWS ITEM.

TWENTY-FIVE YEARS AGO

What the Sentinel Had to Say About Persons and Events Twenty-Five Years Ago.

Herman Seimon spent Sunday with friends at Monroeville.

The new addition to the waterworks pumping house is nearly completed.

The new race track north of town is owned by Charley and Louis Centlivre.

Miss Georgie Maier is in Chicago for a visit with her brother, Willis Maier.

Rev. J. L. Lepper rides about the city daily on a bicycle for the benefit of his health.

Frank Pearse, of the Wayne, has recovered from an illness of a week's duration.

John Ross, ticket agent, has purchased a Star bicycle and he intends to join the Fort Wayne Bicycle club.

Superintendent McNutt is making repairs on the street railway tracks on Hamilton street.

J. B. Barnes, general master mechanic of the Wabash, is in the city for an indefinite stay.

Contractors started on the work of razing the old Second Presbyterian church this morning.

Frank Ohnhaus is entertaining E. R. Lewis, manager of the Brewster Boat house at Boston.

Hon. Allen Zollars will give his famous lecture on England's rule in Ireland this evening at the Library hall.

The First Regiment band has received its appointment and will be mustered into service tomorrow evening.

It has been decided that Mr. Kaough's successor as postmaster shall be selected by a committee of fifty republican members of the Morton club.

A. H. Cooke and family of South Broadway are going to occupy the handsome new residence erected on Colerick street by Mr. S. F. Swayne.

The county commissioners will decide tomorrow whether the new Maumee river bridge shall go in at Main street or at Columbia street.

Peter Certia arrived home Sunday from Kentucky, where he purchased several acres of land with white oak timber on it.

A half-inch spider has been known to catch and land a two-inch fish.

STOMACH TROUBLE CURED.

Mrs. H. G. Cleveland, Arnold, Pa., writes, "For some time I suffered from stomach trouble. I would have sour stomach and feel bloated after eating. Nothing benefited me until I got Chamberlain's Tablets. After taking two bottles of them I was cured." For sale by all dealers.—Adv.

KEEFER PRINTING CO.
High Class
PRINTING OF ALL KINDS.
NO MATTER
How Large or Small
Your next Contract for
PRINTING
Would be pleased to make an Estimate
Good Work and Prompt Service
821 Broadway Fort Wayne Phone 1484

BULLETIN.

Washington, April 8.—Sharp, but undecisive fighting at Tampico was reported late today by Rear Admiral Mayo, who said non-combatants and refugees were being taken aboard the foreign warships.

BULLETIN.

The Dalles, Ore., April 8.—An explosion occurred today at the Celilo canal works six miles east of this city and several men are reported to have been killed. Physicians hurried to the scene. The canal is a government undertaking.

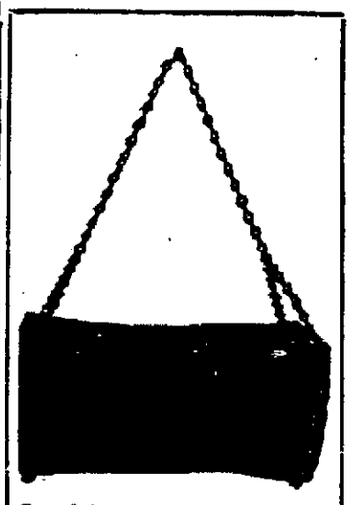

Special sale of "Limberlost" Hickory Bark Hanging Baskets at one-half the usual price at Foster's, Friday, April 10th. See them in our Court street show window.

Size 13 Inches 40c
Size 16 inches 50c

The usual price of these Baskets is 75c and $1.00. They are fitted with bronze chains, all ready for hanging, and filled with plants make a very attractive ornament for a front porch. We ought to sell them all in one day. None sold until Friday.

Manson, Fowler and Record Bicycles
$22.50, $27.00, $31.50, up to $40.00

Choice of Tires, G. & J. slincher (value $10.) Punct. Proof non-skid cushion tread (value $10), free on any of our bicycles.

Fancy Tread Bicycle Tires not found in any other store.

Won't Slip Bailey Tread, Red Rubber	$3.75
Peerless Basket Weave, Cactus Raised Tread	3.50
Tashmo, Six-Ply Thorn-Proof, each	2.50
Single Tube Roadsters, not guaranteed, each	1.50

Last year's *Bailey* and *Thorn Proof* tires, each $2.50. Innertubes, 75c, $1, $1.25. G. & J., $1.50. Bring baby cab wheels for new tires. Come to the Big Store for BICYCLE TIRES and REPAIRS.
BROSIUS & BROSIUS, 126 East Columbia St.
Good second hand Bicycles, $5 to $15.
Store open evenings. April 1 to July 1.

KEFFERS
TRADE MARK

Ft. Wayne Trunk and Leather Co.,
924 CALHOUN ST.
Phone 2960.
Trunks and Leather Goods Made to Order and Repaired.

WOMAN WALKS 13 MILES A DAY WHILE DOING HOUSEHOLD DUTIES.

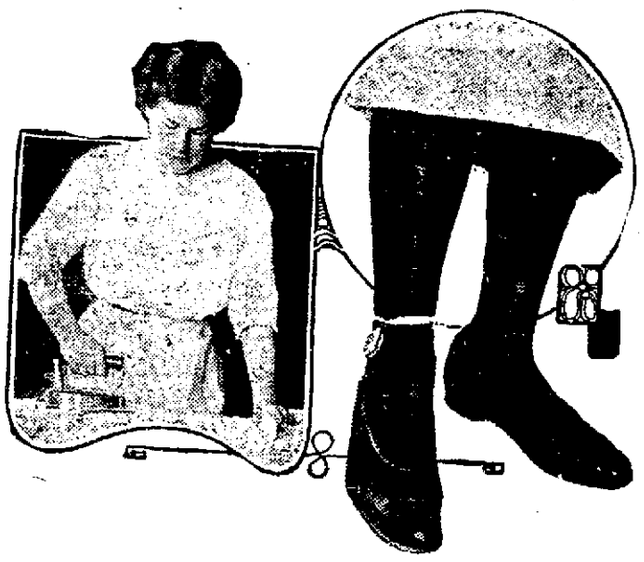

Mrs. Mary Cutler, housewife, at her ironing board, and also a picture of her "tango-meter."

Vancouver, Wash., April 8.—How far do you walk while doing a day's work, Mrs. Housewife?

Mrs. Mary Cutler of this city decided she would find out. She had been reading about the new "tango-meter" which, when tied to the ankle of the dancer, will tell how far one tangoes, so she bought a "tango-meter" and carried it around while she attended her household duties.

During January she covered 400 miles. The daily average was a little over 13 miles. Once on a very busy day she walked nearly 17 miles. At this rate she will have walked over 4800 miles by the end of the year and within less than six years will have walked far enough to circle the globe.

PAINTS ENAMELS ACME QUALITY STAINS VARNISHES THE KIND THE SIGN OF PAINT SUCCESS

White Enameled Surfaces

Kitchens, pantry shelves, bathrooms, can be given a finish almost like porcelain. Enamels lighten the work of housekeeping. An occasional wiping with a damp cloth keeps them spotless and clean.

ACME QUALITY ENAMELS (NEAL'S)

Are made especially for home use. They are easily applied, cost no more than ordinary finishes and save you time, trouble and worry.

Book on Home Decorating shows samples of enamel colors and suggestions for artistic decoration. Free on application.

DEALERS Who Sell ACME QUALITY

Henry W. Schmidt, 1118 Maumee Ave.

Wildwood Drug Store, 3004 So. Wayne Ave

George F. Miller, 2156 Fairfield Ave.

Challenger Hardware Co., 2032 So. Hanna St.

F. J. Miller, 1801 Lafayette St.

George M. Wendell, 1343 E. Creighton Ave.

Edward H. Miller, 2123 Calhoun St.

Northside Pharmacy, 1643 Wells St.

J. C. Hutzell, 1402 W. Main St.

Sharp & Weihe, Cor. Lafayette & Lewis Sts.

Benton Pharmacy, 1732 W. Main St.

Wm. C. Gerding, Cor. Pontiac & Anthony Blvd.

Indiana Paint & Varnish Co.

City Distributors

Cor. Main and Clinton Sts.

ARBOR DAY FOR HOMELESS.

Tree Planting at County Asylums, Orphans' Homes and Jails.

Indianapolis, Ind., April 8.—The Indiana Forestry association has asked the ninety-two boards of county commissioners in Indiana to join in the Arbor day movement on April 17 by directing programs and tree planting on the lawns about court houses, county poor farms, jails and orphans' homes. The suggestion is made not only to the end of adorning these grounds with shade trees, but to give the homeless and outcasts of the county welfare homes a message of civic righteousness and good citizenship, which can be forcefully impressed upon them during an Arbor day celebration. The state association suggests that the commissioners enlist attorneys and other prominent local men as speakers for these occasions, while each tree planted may appropriately be named for some official or civilian who has distinguished himself by some public service. Many boards will follow these plans.

Mrs. Clark Fairbank, of Fort Wayne, chairman of the conservation department of the Indiana Federation of Clubs, has written to all of the women's clubs of the state asking them to lead or join in Arbor day celebrations, and it is expected that scores of them will act on her suggestion.

SHELDON NEWS.

Sheldon, Ind., April 8.—Paul Deopping, who is attending school at Woodville, Ohio, is spending his Easter vacation with his parents.

Mr. and Mrs. Albert Harber entertained Sunday Misses Beatrice Harber, Celia Miller, Stella Frieberger, Messrs. Olive Miller, Andrew Lynch and Mrs. Casper Harber.

Mrs. Nettie Fredricks, of Youngstown, O., is visiting with her parents, Mr. and Mrs. Fred Springer.

Mr. and Mrs. Harley Somers and son, Byron, were the guests of Mr. and Mrs. Charley Clark, of Ossian, Sunday.

Nick Crickmore made a business trip to Bluffton Friday.

Mr. and Mrs. W. H. Brindle and daughter Dot and Master Harold Zwissing spent Saturday evening with Mr. and Mrs. Fred Baker, of Fort Wayne.

Mr. and Mrs. Sidney Swaim and daughter Frances, of Ossian, visited Sunday with Mr. and Mrs. L. T. Swaim and family.

J. H. Williams spent Thursday in Muncie.

Mrs. Clarence Baker and children spent Friday with Mr. and Mrs. Wm. Greek, of near Fairview.

Mr. and Mrs. Charles Ludwick visited Sunday with Mr. and Mrs. George Bubb, of north of Sheldon.

Mr. and Mrs. Emery Brindle and son, Herbert, visited Sunday with Mr. and Mrs. Geo. Moses.

Miss Laura Baker is visiting with Mr. and Mrs. Fred Baker, of Fort Wayne.

Gabriel Springer, who is attending school at Angola, is spending his Easter vacation with his mother, Mrs. Daniel Springer.

Mrs. Harvey Trevey, of Ossian, visited with Grandma Trevey, of this place, Sunday.

William Rodda, of Ossian, transacted business at this place Monday.

Mrs. Helen Elick, of Kingsland, visited Saturday with Mr. and Mrs. J. E. Miller, of this place.

Quite a number of friends gathered at the home of Curtis Clark, of near Fairview, Thursday evening, to remind him of his twenty-first birthday anniversary. All enjoyed a good time. Music was rendered by the Fairview orchestra.

Mrs. Rachael White, of Fort Wayne, has moved to her home at this place.

Adolph Springer has purchased sixty acres of land from his father, John M. Springer.

Gerald Thurber, of Fort Wayne, spent Sunday with Wm. Schoonover, of this place.

WILL GO TO HOT SPRINGS.

President and His Family to Spend Easter There.

Washington, April 8.—President Wilson and his family will spend Easter at Hot Springs, Va. The president will leave Thursday night and return to Washington next Monday morning. The chief purpose of the trip is to benefit the health of Mrs. Wilson, who is slowly recovering from the effects of a fall. She slipped on a white house rug some time ago and was externally injured. Yesterday she was able to go out of doors for the first time.

Try Sentinel Want Ads.

Thursday Savings on Easter Needs

BLUE RIBBON DAY

Positively No Sales Made At Advertised Prices Unless Accompanied By Proper Coupons---No C. O. D. Orders Accepted

CUT GROCERIES

GRAND LEADER Coffee.....20c
Gold Dust Washing Powder....3½c
20-Mule Team Borax, 15c pkg....9c
Snider's 15c Pork and Beans....12c
Fels' Naphtha Soap, 2 bars.....7c
Navy Beans, 3 lbs.....10c
Royal Baking Powder.....8c

Leaders in Low Prices **Grand Leader** Leaders in Quality
WAYNE AND CALHOUN STS. FT. WAYNE, IND.

$1.50 Hat Shapes, 79c
Come in black only; arrow and conservative designs, bring coupon.
50c Stickups 27c — Imitation aigrette in all the staple colors, only on Thursday with the coupon.
$1.50 Plumes 89c — Full and wavy; white, black, Copen, green; only on Thursday with the coupon.

65c Alum'n Sauce Pan 3 qt. size; guaranteed aluminum; only with coupon Thursday.... 37c
75c Alum'n Kettle Open; made of guaranteed aluminum; 4 qt.; only with coupon at..... 49c

$1 Alarm Clocks Nickeled; America brand; only with coupon at..... 48c
$1 Watches 67c Guaranteed, nickled case; only with coupon at..... 67c

50c Gowns 29c Made of muslin with embroidered trimming; with coupon Thursd'y. 29c
$1.50 Gowns 87c Made of nainsook; daintily trimmed; with coupon..... 87c

$15.00 Easter Coats Sample Line at ... $7.50

Made of pebble cloth, cheviots, sponges, diagonals, etc., in tan, green, tango, navy and Copenhagen; swagger three-quarter models with novelty silk and cretonne trimmed collar and cuffs; these are the coats you see on the streets every day; original prices were up to $15.00. Bring coupon Thursday and save half.

$10 New Suits Plain black and blue serges; peau de cygne lined; Eton jackets; tunic skirts; with coupon **7.79**

$25.00 Suits Smart short jackets, elaborately trimmed; tiered and peg top skirts; all spring colors; bring coupon **14.95**

Derby Coats Cut of fashionable materials in the dashing short models; tangos, blue, navy, tan and checks; $10 values **5.50**

$15 Wool and Silk Dresses; some are trimmed in shadow laces; colors are navy, light blue, brown and gray; sold only with coupon at $3.48

New Spring striped Batine Dresses, in blue, tan and pink; lace collar and girdles; open in front; sold only with this coupon on Thursday at.. $3.79

Boys' 75c Knickers In gray, brown and mixtures; Thursday only with coupon..... 37c
Boys' 50c Hats 38c Blue and brown felts; telescope models; with coupon..... 38c

Men's 75c Underwear Athletic style; only on Thursday with this coupon..... 44c
10c Canvas Gloves With elastic band; only with coupon Thursday..... 6c

50c Spring Caps For men and boys; neat patterns; only with coupon at..... 37c
Boys' $2 Sweaters In colors, with pocket; Thursday only with coupon at... $1.37

Men's 7c White Ha'k'cf Hemstitched, fancy border; bring coupon Thursday to buy at..... 2½c
Men's 10c Hose In navy and tan; a pair Thursday with this coupon at..... 6c

Men's 50c Underw'r Balbriggan; right weight for now; with this coupon at..... 37c
President Suspend's 50c everywhere; bring this coupon Thursday and buy at.. 29c

Special!

$5 Toques, Turbans, Sailors, Dress Hats

Representing all that is new in the millinery world; every flare and shape that has become fashionable; and in every wanted Spring color; this is a special purchase bought at a price; 119 were sold Saturday at $3.49. Bring coupon Thursday and buy at

$2.49

Men's 15c Work Sox Come only in gray; Thursday only with this coupon at..... 6c
Men's 7c Handk'c'fs Red and blue; with this coupon Thursday, at..... 3c

Men's 75c Night Shirts Muslin, with pocket; on Thursday only with this coupon at..... 39c
Men's 35c Neckwear Four-in-Hands; Spring patterns; with this coupon only, at..... 16c

$1.00 LONG SILK GLOVES, 67c Elbow length, in black and white; double tips.
$1.00 Kid Gloves In black, white and tan; only with the coupon at..... 65c
50c Silk Gloves Short length; black and white; only with coupon at..... 34c

50c PURE SILK HOSE Black, white and tan; reinforced feet; sold on Thursday only with this coupon at..... 34c
Women's 10c Hose, 6c Black and tan only; reinforced; only with coupon at..... 6c
Child's 20c Hose, 11c Black only; fine ribbed; extra quality; bring coupon..... 11c

Women's 35c Union Suits Lace trimmed knee; taped yoke; with coupon at..... 19c
Women's $1 Union Suits Fine grade; lace trimmed knee; silk taped yoke; bring coupon..... 59c

Child's $1.50 Dresses Neat ginghams and percales; some in tunic styles; only with coupon at..... 87c
Infants' 50c Dresses Fine embroidery; deep yoke; only with coupon at..... 27c

50c Petticoats, 29c Made of Muslin with deep embroidered flounce; with coupon..... 39c
50c Muslin Drawers Marseilles or umbrella style; with coupon at..... 33c

Infants' $2.50 Coats Cashmere, neatly embroidered; only with coupon at..... 1.67
To $1 Face Veils Shadow lace and mesh; black, white and colors; with coupon.... 43c

Women's 25c Vests Fine lisle vests; embroidery trimmed; with coupon at..... 16c
Child's 19c Drawers Made of muslin; ruffled; only with coupon at..... 11c

29c Ribbons, 19c Silk Moire, in black, white and colors; with coupon..... 16c
10c Edging, 6c Cambric embroidery edging; 4 in. wide; with coupon, yd..... 6c

8 oz. Peroxide, 6c Full sized bottle; sold on Thursday only with coupon at..... 6c
10c Tooth Brushes Good bristle; only with coupon at..... 6c

Kleinert's Stork Pants 25c grade; sold on Thursday only with this coupon at..... 16c
Infants' $1.50 Sweaters Red, gray and white; Thursday only with this coupon at..... 78c

$3.50 Mesh Bags German silver with chain; only with coupon at..... $2.49
$.150 Leather Bags Leather lined; coin purse within; only with coupon at..... 79c

Child's $1 Bath Robes Come in colors with nursery designs; only with coupon..... 57c
$1.25 Crib Blankets Size 35x50; pink and blue with designs; satin edge; with coupon... 59c

50c Kimono Sleeve Aprons Neat patterns; cover-all styles; only with coupon at..... 28c
$1.00 House Dresses Percales in light and dark colors; only with coupon at..... 49c

NOTIONS AT 1c
Hooks and Eyes....
Roll of Tape.....
Silk Hair Nets.....
Safety Pins.....
Bring Coupon Thursday

Child's 50c Rompers 33c Ginghams and chambrays in light and dark colors; bring coupon.
Boys' 50c Waists, 33c Light and dark patterns, ginghams, etc., on Thursday only with the coupon.

$1.75 Confirmati'n Dress's Made of all-over embroidery in several beautiful designs; some have ribbon sashes; square neck; sold on Thursday only with this coupon at.. 98c

50c Matting Rugs 33c In floral patterns; sized 36x60; Thursday only with coupon.
$1 Velvet Rugs 67c All Wool Velvet; size 18x36; floral patterns; bring coupon.

$1.50 Silk Blouses 88c. Made of China silk in white and delicate pink; flare collar; drop sleeve; bring this ad Thursday.
$1.50 Umbrellas 79c. Shower proof everwear covers; plain and mission handles; bring this ad Thursday.
Child's $1 Rain Capes 79c. Plain striped patterns; rubberized; hoods attached.

$1.50 C. B. Corsets, 78c This famous Corset comes with double boning; extension back; long hips and medium bust; bring coupon Thursday.
$1 Corsets 47c Long hips; medium bust; supporters attached; with coupon... 47c

We Pay You to Come to Our Basement

10c Scout Percales.....6c
8c Fast Color Oil Calico.....5c
15c Eden Cloth, a yard.....8c
16c Hill Pillow Casing.....12½c
8c Lancaster Apron Gingham...6c
12½c Red Seal Gingham...8 1-3c
10c York Gingham.....7½c
12½c Unbleached Linen Crash, Steven's, a yard.....8c
69c Plaid Red Table Covers, 8-4 wide.....39c
9c Old Home Muslin, yard...6½c
12½c Lonsdale Muslin.....9c
29c Utica Pillow Cases, 45x36.19c
$1.50 Bed Spreads, 72x64.....87c
39c Mercerized Damask.....18c
8c San-Toy Comfort Calico....5c

Bring Coupon For Any Item

$1.25 Pattern Red Table Cover 10-4 wide.....73c
8c King Pin Muslin, yard....5½c
10c America Muslin.....7½c
15c Camera Cotton, a yard.....9c
11c Windsor Percales.....9c
49c Sheets, 72x99.....29c
12½c Longcloth.....9c
8c Amoskeag Apron Gingham..6c
10c Everetta Gingham.....7c

12½c Bates' Gingham.....9½c
7c Best Amer. Print Calico....5c
15c Bleached Linen Crash, Steven's, a yard.....10c
98c Plaid Red Table Covers, 12-4 wide.....59c
11c Hope Muslin, yard.....8c
25c Mohawk Pillow Cases, 42x36, 45x36.....17c
$1.39 Sheets, 81x90.....83c
59c Mercerized Damask.....33c
10c Stamford Cretonne.....7½c
98c Pattern Red Table Cover, 8-4 wide.....63c
85c Plain Red Table Cover, 10-4 wide.....55c
12c Hill Muslin.....8¾c
25c Standard Oil Cloth.....19c

$1.50 Combinations 87c Made of crepe and muslin; daintily trimmed; only with coupon at..... 87c
75c Combinations 38c Muslins, daintily trimmed with ribbon and embroidery; bring coupon..... 38c

$2 Silk Petticoats 99c Made of all silk with deep plaited flounce; bring coupon at..... 99c
$4.50 Silk Petticoats $2.47 Jersey silk top; green, blue, lavender, black, plaited flounce..... $2.47

75c Lace Collars 29c Several beautiful designs for Spring apparel; bring coupon..... 29c
$1 Sets at 39c Lace collar and cuffs to match; only with coupon for..... 39c

DRESS GOODS
39c Seco Silk 12½c. Plain and fancy patterns, all colors.
25c Tissues 12½c. Come in all the new spring patterns.
To 49c Ratine 12½c. White patterns; to 10 yd lengths
12½c Dimity 7c. Stripe and check design; very sheer.

Save $3 on Easter Shoes

Women's, Girls', Men's, Boys, Pumps, Colonials, Oxfords, Shoes; Positively Spring Styles; Values Up to $4.00.

1,000 pair of the latest and most up-to-date Shoes bought of Eastern jobbers—snapies and odds and ends of Spring stocks. The most wonderful value we have ever seen—not a pair worth less than $2.50 and many sell at $4.00. Every size is represented in the lot though not in each line. Patents, gun metals, satin, tans, white shoes; some with rubber heels and soles; everything that is new in the shoe world is in this price at hardly enough to cover the cost of the leather. Bring coupon Thursday and take your choice at

89c

$1.25 Skirts at 88c

Come in the large diamond shaped checks; Spring models; a large shipment on sale Thursday with the coupon at

88c

Society

Many friends are interested in the announcement of the wedding of S. Loraine Boerger, son of City Clerk and Mrs. Gustave W. Boerger, of 631 East Wayne street, and Miss Ursia Miller, a daughter of Mrs. Thomas Mickley, which will take place this evening at the home of the bride at 2607 Weisser Park avenue. Rev. D. H. Guild, pastor of the First M. church, is to officiate at 7:30 o'clock. The groom is the oldest son of Mr. and Mrs. Boerger and is the manager of the Boerger real estate agency, with offices in the Bank block. As today is the twenty-seventh anniversary of Mr. and Mrs. Boerger's marriage, the festivities will have a double significance.

* * *

The engagement of Miss Nora Waltemath, daughter of Mr. and Mrs. F. L. Waltemath, to Albert Meyer, a son of Mr. and Mrs. August F. Meyer, of 1218 Washington boulevard east, was recently announced at an exceedingly pretty party given by Miss Waltemath at her home, 1331 East Pontiac street. Miss Waltemath is a piano teacher of the south side who has many admiring friends. Mr. Meyer is employed by the Pennsylvania railroad and his headquarters are at Huntington. The wedding of Miss Waltemath and Mr. Meyer will take place in the fall.

Two Royal Children View Noted Picture

Princess Mary of Teck

Princess Mary of Teck and her ten-year-old brother were standing before a picture of Adam and Eve in the garden of Eden. They soberly studied the canvas from an artistic point of view.

"Rupert," said the little girl, "Rupert, which is Adam?"

The little prince marched up to the picture and examined it closely. "I'm sorry I can't say," was his airy reply. "I can see, May, they are not dressed."

Mrs. N. O. Leedy, of Oakland street, has gone to Mansfield, O., for a two weeks' visit.

Mrs. O. N. Heaton is in Coldwater, Mich., visiting her mother and other relatives for a few days.

Mrs. Herman Leitz has gone to Altenburg, Mo., to attend the fiftieth wedding anniversary of her parents.

Mrs. Fred McCulloch gave a talk to Auburn club women yesterday along the line of civic improvements.

Miss Delphine Brower, of Rivermet avenue, has returned from a visit in Chicago.

Mrs. E. D. Gallagher, of Union street, is spending a week in Chicago with Mr. Gallagher.

Mr. and Mrs. G. A. Dehm are entertaining Mrs. Elizabeth Dehm, of Toledo, Ohio.

Mrs. Reese Roberts, of Helena, Mont., who had been visiting her daughter, Mrs. Fred Zollars and Mr. Zollars for some time, has started home.

Miss Helen Lane came home today from Oxford, O., to spend the spring holidays with her parents, Mr. and Mrs. C. R. Lane.

Mrs. W. A. Bard, of West DeWald street, has returned from the south where she spent all of the winter months.

Mrs. L. H[illegible]t, of Chattanooga, Tenn., [illegible]ed here for a ten days' visit with her parents, Mr. and Mrs. N. Conover, of Fairfield avenue.

Mrs. Louis Centlivre and children are in Chicago for a week or ten days' visit and Mr. Centlivre will join his family for Easter.

Mrs. J. J. Ritter has returned from visits in Decatur, Ill., and Wabash and Lafayette of this state, after an absence of three weeks.

Mr. and Mrs. Harry Eberline and children, of Detroit, Mich., are guests of Mrs. Eberline's parents, Mr. and Mrs. Adolph Foellinger.

Mr. and Mrs. O. H. Uhlig, who have been visiting Mr. and Mrs. R. Trebra for the past ten months, will leave on Tuesday for their home in New York city.

Miss Geraldine Fleming, a student at St. Mary's, Notre Dame, is coming here to spend the Easter holidays at the home of her grandmother, Mrs. Helen Fleming.

Mr. and Mrs. T. W. Montgomery and baby, Douglas, accompanied by J. A. Montgomery will leave tomorrow for New York to sail on Saturday on the Cameronian steamship for Europe. They will visit relatives in England, Ireland and Scotland and expect to be gone six months.

Miss Irene Apfelbaum, of West Wayne street, is going to Washington, D. C., soon to make a critical study of the government machinery. Miss Apfelbaum will be entertained by Vice President and Mrs. Marshall. The Apfelbaum family formerly lived in Columbia City and Vice President Marshall and Mr. Apfelbaum have been warm friends for many years.

Young Couple Who Will Be Married Tonight

MR. LORAINE BOERGER.

MISS URSIA MILLER.

A Country Birthday Party.

A merry group of relatives and friends were invited to the home of Mr. and Mrs. Elias Bieber, of People's Chapel, Jefferson township, Sunday, April 5, in honor of Mrs. Bieber's thirty-eighth birthday anniversary. Dinner was served by Mrs. E. Bieber and Mrs. H. A. Bieber at twelve o'clock. The birthday cake was trimmed in white with a wreath of white sweetpeas and ferns surrounding the number thirty-eight in pink candies. The afternoon was well spent in enjoying games, music by a phonograph and a large swing in the barn. At five o'clock a lunch was served and as the guests departed they wished Mrs. Bieber many more happy birthdays to come and bestowed many gifts upon her. Those who were present at the gathering were: Mr. and Mrs. Elias Bieber, Mr. and Mrs. Harvey Bieber, Mr. and Mrs. Charles Lomont, Mr. and Mrs. Arthur Rothgeb, Mr. and Mrs. John Borick, Mr. and Mrs. Iremus Nicholas, Mr. and Mrs. Allen Bieber, Mr. and Mrs. Alfred Doty, Misses Goldie Bieber, Edna Leonard, Frances Lomont, Lottie Bieber, Jessie Nicholas and Blanch Bieber, Messrs. Michael Rothgeb, Ralph Bieber, Harold Bieber, Elmer Bieber and Morton and Joseph Hathaway, of Zulu.

* * *

Chicago Symphony Orchestra.

Members of the Morning Musical society and other lovers of concerted music are anticipating a great treat next Wednesday evening in the appearance in the city for one concert of the Chicago Symphony orchestra, which was founded by Theodore Thomas and bore his name for many years even after his demise. The soloist with the orchestra will be a Chicago pianist, Frederick Whittaker.

* * *

Visiting Nurse League.

There will be a meeting of the Visiting Nurse League tomorrow afternoon at 4 o'clock at the home of Mrs. Ellis Branson in the White apartments.

* * *

Lakeside P.-T. Club.

The Lakeside Normal Parent-Teacher club will have an evening meeting tomorrow night at 7:30 o'clock in the school building. Fathers and mothers of the district are cordially invited to attend. Supt. J. N. Study will give an address on "Some Tendencies of Modern Education." Refreshments will be served.

* * *

CELEBRATES 100TH BIRTHDAY.

"Grandma" Densel, of Convoy, O., Attains Great Age and Entertains.

Even the weight of one hundred years was not heavy enough to keep "Grandma" Densel, of Convoy, O., from cutting a big birthday cake that had one hundred tiny candles burning on it and otherwise partaking of the happy celebration held in her honor last Sunday. A bountiful dinner was served at noon and the relatives and friends who were present enjoyed the day in visiting with the aged woman and with each other. Music was interspersed during the conversation and beautiful decorations of Easter lilies and sweetpeas were a part of the honor bestowed on Mrs. Densel. The guests were Mr. and Mrs. James Hoy, of Bryan, O.; Mr. and Mrs. Henry Densel, of Convoy; Mr. and Mrs. Ellis Welch, of Convoy; Mr. and Mrs. Frank Densel, of Convoy; Mrs. Edward Densel, of Fort Wayne; Mr. and Mrs. Hanson Campbell, of Convoy; Mr. and Mrs. Charles Gause and Mr. and Mrs. Lam Murphy, of Convoy; Mr. and Mrs. Lea Pillows, of Monroeville; Mr. and Mrs. James Burkhead, of Fort Wayne; Mr. and Mrs. Walter Zimmerman, of Convoy; Mr. and Mrs. Ted Springer and Mr. and Mrs. Evert Riley, of Bryan, O.; Mr. and Mrs. Emory Densel, of Fort Wayne; Mr. and Mrs. Nile Houck, of Van Wert, O.; Misses Laura Miller, Goldie Densel and Dolores Burkhead, all of Fort Wayne; Misses Theresa and Evelyn Pillars, of Monroeville; Misses Fern Campbell, Venessia Gause and Marcile Campbell, of Convoy; Miss Virginia Springer, of Bryan; Messrs. James Butler and Oscar Johnson, of Fort Wayne; Oly Densel, of Convoy; Albert Houck, of Van Wert; Frank Densel, of Convoy, and the following young boys: Edward and Otto Burkhead, Clay, Vernon, Howard and Theodore Densel, Tommy Pillars, Leo Houck, Flory and Kenneth Campbell and Kenneth Gause.

OUR POLICY

—is to have one price to all, and to give every customer the advantage of the same price;
—to sell hats that rival the choicest productions of the world's greatest milliners;
—to provide a broad, satisfactory service, taking into consideration every need and desire of our patrons;
—to make sure of the courteous, attentive service of our salespeople;
—to offer a store in which Fort Wayne women can shop with ease, comfort and confidence;
—to refund money whenever merchandise bought of us has proven unsatisfactory in any way.

Easter Millinery, Plumes and Flowers

SMART TRIMMED HATS, $5.00—

Exclusive styles—no two alike. These Hats are fresh from our own workrooms. The newest shapes are here in black, blues and other new colorings. We consider these Hats the finest values in Fort Wayne at..... $5.00

NEW TRIMMED HATS, $2.95—

A splendid assortment of pretty Spring Hats, trimmed with ribbons, flowers and pom-poms, in the height of fashion; price $2.95

AIGRETTES

of the New Fibre, tomorrow only 25c
Three strand, very full, white only.

AMERICAN BEAUTY ROSES

You know flowers are in high favor—these are natural looking—pink, red, etc.....10c-25c

HIGH GRADE PLUMES—BLACK AND WHITE

Broad stock. Heavy wide fibers. Fine quality.

$3.95 Value	$4.95 Value	$6.95 Value
16-inch	17-inch	18-inch
$2.75	$3.75	$4.85

SPRING AND SUMMER FLOWERS

Small buds, cluster and stick-up effects, fruits and wreaths in tango, gold and mahogany; also all blue shades—pink, coral and natural reds are the best; per bunch, 10c to $1.95.

PAON BLUE OSTRICH POM POMS

75c
A new and good looking trimming.
TOMORROW
We offer $2.50 to $4 fine velour ribbons, dark grounds with handsome designs—lengths 1 to 3 yards, at....$1 per yd.

G. A. DEHM
104-106 CALHOUN ST.—111 WEST JEFFERSON ST.
FORT WAYNE, IND.

AT THE MAJESTIC.

The Great Griffith Every Evening and Saturday Matinee.

One of the most difficult tasks encountered by the Great Griffith since he opened his engagement at the Majestic has been to get people on the stage to take part in his hypnotic performances, but things are different now and he finds it impossible to use all those who want to come. Last night he was forced to turn some away.

Yesterday morning the Great Griffith hypnotized a young man who rode a bicycle all the balance of the day in the window of the Fort Wayne Outfitters' company and the feature of last night's show was the awakening of this man. During the eight hours he was riding in the window he rode one hundred and twenty-seven and one-tenth miles. During the day thousands of people stopped and looked and marveled at this exhibition.

Arrangements have been made whereby there will be no more matinees until Saturday, but performances regularly each evening. Tonight the feature will be the awakening of the young man who was put to sleep in the Outfitters' window this morning and who has been constantly playing a piano for ten hours.

At each performance some lady in the audience is being presented with an Easter hat. Saturday night will be special night as four of these big "beauties" will be given away on that occasion.

AT THE EMPRESS

At the Empress theater tonight there will be another diamond ring given away to some one in attendance at the first performance. These rings are especially pretty, are solid gold mountings, with perfectly cut stones in them. Naturally they are something less than a karat in size, but any one would be proud to possess one of them. There will be a ring given away at each of the following performances, tonight, Thursday and Saturday nights.

You will find keen enjoyment in the current bill at the Empress because it is made up of features that possess the highest entertaining qualities. The Seven Malvern Comiques, Miss Nana Sullivan & Co., Tom Waters, Pearl and Irene Saus and La Jolie Deodima are names well known in the world of variety and they can be depended upon to furnish entertainment of the highest order. The act of Mlle. Deodima is amazingly beautiful. A woman of wonderous grace and beauty, she becomes the center of a series of pictures that are a perfect riot of coloring.

AT THE TEMPLE

The two performances at the Temple this evening will afford vaudeville addicts their last opportunity of seeing the bargain vaudeville bill, headed by the laugh compelling sketch, "The New Leader," and including a list of four other feature acts and an excellent reel of Mutual weekly films. "The New Leader" has proved even more popular during its current engagement at the Temple than it did on its previous appearance here, while Frank Silvers Oakley, the old time circus clown, in his clever pantomine, "At the Ball Game," is one of the big screams of the entire program.

The Coming Show.

Harmony by the half ton, as interpreted by the Harmony Four, a quartet of huge singers, is the headline attraction on the week-end bill that opens Thursday afternoon. These sweet voiced giants are some comedians in addition to being melody makers of the first order. The act is attractively costumed and should prove a great hit in Fort Wayne, where a male quartet always registers strong.

Harcourt and Sullivan and company have an excellent sketch, touted over the circuit as being the best effort of this clever company of vaudeville stars. The Hayanna Four, a quartet of Japanese equilibrists, with some decidedly new wrinkles in foot juggling, etc., are another big attraction on this bill. The Beau Brummel of vaudeville, Lex Neal, is the offering that Lew Eahl has in store for Temple patrons during the week end. An act that is certain to prove a sensation is the one done by Clara Ballerini, the marvelous trapeze artist, one of the most beautiful as well as most perfectly developed women in the world. A Keystone comedy photoplay adds the finishing touch to this layout of real vaudeville.

Buy your Easter wearing apparel at the Patterson-Fletcher Co. store.

See our Easter Millinery display. Miss Kirchner, 1006 Broadway.
mon-wed-fri-tf.

HAS NO OPPOSITION.

Premier Asquith Again Member of House of Commons.

London, April 8.—Premier Asquith again became a member of the house of commons today when he was returned unopposed by his old constituency of East Fife, Scotland. At noon, as no other candidates had put in an appearance, the return officer of the constituency declared Herbert Henry Asquith duly elected.

The Home Supply Co.'s annual stockholders' meeting will be held at the Commercial club rooms, Wednesday evening, April 8th, at 8 o'clock.

S. M. LONGWORTH,
7-2t **Secy.**

Striped Ribbon for Everyday Costume

Occasionally among the many extreme models created by the Parisian fashion-makers there can be found one apparently intended for every-day wear by an every-day woman.

This costume seems to be one of the latter type. It is smart as well as rather simple. The suit is made of crepe de chine cloth trimmed with striped satin ribbon, which gives it a decidedly down-to-date touch.

The coat shows the new cape effect.

Easter Is Coming

(APRIL 12TH)

Your suits, coats, dresses, plumes, gloves, etc., must be cleaned before Easter Sunday. Of course, you'll want new things, too, but our perfect service will save two-thirds of your Spring clothing expense if you'll send your garments to us for

Faultless Dry Cleaning

It puts new life and snap into your clothes—restores them to their original beauty—makes them fresh, clean and sanitary. There is no dry cleaning process quite so good for all dry-cleanable things as ours.

Schubert's
Dyeing and Dry Cleaning
229 E. Main St. Phone 1942.

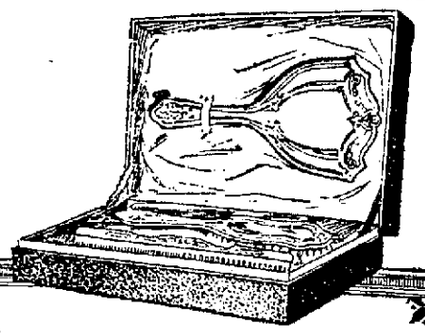

Sterling Silver Toilet Sets

In this array of Toilet Sets there are several you will like. Any one of them will make an ideal

Confirmation Gift

for a young girl. A Sterling Toilet Set is handsome, useful and permanent, and, for young ladies, we can hardly suggest anything more appropriate.

Whatever your idea for a gift, the chances are we can supply it.

Trenkley and Koerber
816 CALHOUN ST.
ESTABLISHED 1883

Phones 160 and 555.
Troy Laundry Company
308 to 314 Pearl Street.
Established 1876.

Phones 6003 and 234.
Troy-American Dry Cleaning Co.
1812 Calhoun Street.
French Process. Superior Service.

Double Service from Same Delivery Wagons.
Call Either and Your Wants Will Be Promptly Taken Care Of.

Fashions Favorite

Walk-Over Shoes

A STEP

Into the WALK-OVER Shop

Is a Step Into Styleville

Everything New for the Season in Shoes of Class for Women

THE BONITA Patent or Dull $3.50

All Kinds of Buckles

Peep Into Our Windows---The Kind of Oxfords You Are Looking for Are Here

For the Man Who Cares

This Model No. 336 Dull Calf, Mahogany or Tan

The 'CARLTON' $3.50 to $5.00

Walk-Over Boot Shop

812 Calhoun St. 812 Calhoun St.

NEWS OF FORT WAYNE'S NEIGHBORS

TAKES SOME YELLOW OUT OF TALE

Goshen Woman Who Weds Rich Man Is Trifle Over 18.

Goshen, Ind., April 8.—A Pensacola, Fla., dispatch to the Chicago Tribune says:

"Major Charles B. Lewis, a millionaire of Jacksonville, Ill., and Miss Mabel Enyart, of Goshen, Ind., who has been visiting a friend for several weeks, have been married here. The bridegroom is 75 and the bride is just rounding 18. Prior to meeting Miss Enyart, Major Lewis, who is a widower with a winter home at Pensacola, made it known that he would endow any one with $100,000 in her own right if she would marry him, and that the girl would come into possession of all his property at his death."

The information contained in the above dispatch would appear to be unreliable and extremely sensational. Major Lewis is not known in Goshen and it is impossible to get any information here regarding his age or wealth. Miss Enyart, instead of being "just rounding 18," as wired from Pensacola, is about 24 years of age. Relatives of the bride here were not aware of the wedding as planned until a few days before it occurred. Accounts of the marriage published in Pensacola do not mention ages or financial circumstances.

THINK ITALIAN TRAIN WRECKER.

Warsaw, Ind., April 8.—Railroad Officer J. Jones has arrived in this city with sufficient evidence to warrant the holding of the Italian who is accused of attempting to wreck a Pennsylvania railroad train by placing a railroad steel rail across the track near Atwood and just west of this city. Detective Jones has been working on the case and learned that the Italian was discharged not long ago from the employ of the railroad at the Leechville, Pa., shops. He was put off a freight train Friday evening near Bourbon, where he spent the night sleeping in a corn shock. In the morning he started walking along the track east, committing various sorts of vandalism on the railroad property in revenge for their discharging of him. When searched by local officers he was carrying a railroad lock which he stole from a push car at Bourbon.

WANTED HIS PAPA ARRESTED

Hartford City, Ind., April 8.—Resenting the paddling his father gave him for disobedience, Master John Cronin, aged 5 years, called the officers to arrest his dad. The boy had been teasing the nurse, a young girl of 15, and refused to stop when commanded to do so by his father. After dad had used a little physical persuasion, the son sought the telephone and called the jail. He requested that the marshall be sent to put his papa in the calaboose. A few minutes later Marshal Pursley knocked at the door and inquired what was wanted, much to the surprise of the father, who told the officer of the incident.

"BRANDING" SUIT DELAYED.

Hartford City, Ind., April 8.—The suit of T. P. Kenney, former resident of this city, against the Moose lodge at Birmingham, Ala., for $50,000 damages for the death of his son, Donald, who, with Christopher Gustin, was electrocuted during an initiation when they were submitted to the "branding" test, has been delayed until next week. Question has arisen as to the liability of the lodge as a result of doubt regarding the incorporation of the Birmingham lodge. Inquiry has been made of the national lodge, which has headquarters at Anderson. Miss Emma Sudwarth, a school teacher of this city, is an aunt of young Kenney.

KRAUSS NOT PURSUING EX-WIFE.

Hartford City, Ind., April 8.—Petitions being circulated asking Governor Ralston to revoke the temporary parole granted Rae Krauss that she might visit her sick father at Pennville, will not be signed by W. R. Krauss, the divorced husband, who, with his third wife, is here from Fort Wayne on a visit. He says he is anxious to see her back in prison, but that he was advised by his attorney not to sign the petition in the belief that his name would detract more than it would add to the force of the paper. Rae Krauss is still at her father's home in Pennville. Her temporary parole does not expire until the day after Easter.

POLITICIAN TO BE BONIFACE.

Auburn, Ind., April 8.—In the near future Ralph Thomas, present salesman for the Victor Joe Cigar company and chairman of the democratic central committee, will be seen as restaurant and cafe manager, having closed negotiations for a five years' lease on the rooms at the rear of the new gas office in the Gandy block, formerly occupied by the Fort Wayne and Northwestern interurban depot. The fixtures at the Maze cafe, which closed last week, were purchased and will be utilized in the new restaurant to be opened within the next two weeks.

INJURIES CAUSE DEATH.

Goshen, Ind., April 8.—Complications, the result of an accident received in a street car at South Bend two years ago, caused the death of Mrs. Bertha Spaeth, at the home of her daughter, Mrs. D. C. McDougal, at the age of 68 years. Neuritis was the immediate cause of her death. Two years ago Mrs. Spaeth boarded a city car in South Bend and when the car stopped suddenly she was thrown violently against the rear of the car, and sustained a broken rib and arm. The injuries developed complications, which made her an invalid since that time.

FACES BLIND TIGER CHARGE.

Portland, Ind., April 8.—The Lewis "Cult" Whipple drug store in this city has been closed and pending its sale business will remain suspended. Whipple, who is a veteran of the civil war, aged 72 years, and a former sheriff of the county, faces trial on a blind tiger charge in the circuit court. He is suffering from a nervous ailment brought on through worry over the pending charge and it is believed that a second continuance may be necessary. The case was set for trial last month, but had to be continued because of his illness.

PRISONERS TO HEAR SERMONS.

Albion, Ind., April 8.—Prisoners in the Noble county jail will be afforded the opportunity to hear sermons delivered by Rev. C. S. Bream, the commissioners having granted him permission to install a special telephone-graphophone arrangement. He will deliver the sermons from his pulpit while the prisoners may sit leisurely in their cell with a telephone receiver to their ear and hear the sermon. Arrangements will be made for the installation of the system at once.

TO WIPE OUT POOL CLUB.

Warsaw, Ind., April 8.—Suit was filed in the Kosciusko circuit court today against Carpenter & Gwynn, of Pierceton, for conducting what is known as a "pool club." The suit, which was filed by Prosecuting Attorney T. Wayne Anglin, is peculiar in many respects and it is the first of its kind ever brought before the local court. It is the result of a bitter fight that is being waged against poolrooms in Pierceton.

OPLIGER TRIAL NEXT WEEK.

Decatur, Ind., April 8.—The impeachment proceedings brought in the Adams circuit court for the removal of L. E. Opliger from the office of county superintendent of schools for Adams county has been set down for April 14 before Special Judge Abe Simmons, of Bluffton. While here engaged in making up of issues, every attack made on the charges as prepared by the attorneys for the superintendent were overruled by Judge Simmons and the defendant will go to trial on them just as filed by the state's attorneys.

WILL BUILD 29 BRIDGES.

Portland, Ind., April 8.—Contracts for twenty-nine bridges and culverts and for one retaining wall were awarded by the board of county commissioners when they met for the regular April session. Walter Swhier, Jefferson township, who presented the lowest bid on nineteen of the bridges, was awarded as many contracts; D. O. Teeters got seven; P. B. Swhier, two, and one each went to A. C. Bollman and F. D. Miles.

MANY BRIDGE CONTRACTS LET.

Albion, Ind., April 8.—Contracts for the construction of a dozen bridges in all parts of the county were let yesterday afternoon by the board of county commissioners in its second day's session of the April term. They will cost all together $6,000. All of the bridges are small and cross small streams.

BIRTHS AND DEATHS NEAR EVEN.

Bluffton, Ind., April 8.—The monthly report of vital statistics shows that there were twenty-five births and twenty-four deaths in Wells county in March. Scarlet fever and measles were the most prevalent contagious diseases.

MONROEVILLE NEWS

Monroeville, Ind., April 8.—The members of the Monroeville M. E. charge are well pleased with the return of Rev. Hollipeter for another year.

The Ladies' Aid of the Lutheran church will hold their annual Easter fair in the basement of the church next Friday and Saturday. Supper will be served Saturday evening.

The "Sacred Gleaners" class of the Lutheran Sunday school were entertained at the home of Rev. Campbell last Friday evening.

The Eastern Star order initiated a candidate and held a banquet Monday evening.

Otis Van Buskirk, the democratic candidate for trustee of Madison township, will have easy sailing at the election this fall as no candidate was nominated on the republican or progressive tickets.

An enthusiastic meeting of the promoters of the chautauqua to be held here next summer was held Monday evening. Dr. D. E. Kauffman was elected president; W. O. Sweany, secretary, and Harry Clem, treasurer of the association. S. J. Felger, J. M. Jackson and A. R. Parker were appointed as a soliciting committee and in addition every member present pledged themselves to commence the work of selling the season tickets as soon as possible.

Don Ross, of Fort Wayne, visited with friends here Saturday and Sunday.

John L. Reed and Mrs. Sarah E. Hart were married at Convoy Monday and will reside in the Lewis Sprague property, in the south end of town, recently purchased by Mr. Reed.

The Ladies' Aid society of the M. E. church met with Mrs. Dawson Taylor Wednesday afternoon.

Wm. Middleton and Miss Matilda Blombach, of Fort Wayne, spent Sunday with Mr. and Mrs. S. J. Felger.

A short missionary program was given at the M. E. church Sunday morning after Sunday school. A special Easter program has also been prepared for next Sunday. Other churches in the town will also have special Easter services.

Miss Eva Edwards and Miss Helen Niezer were in New Haven Sunday, the guests of Mr. and Mrs. Eugene Federspiel.

Mr. Whitbeck, general secretary of the Y. M. C. A. in Fort Wayne, gave a talk on "Influence" at the Brotherhood meeting Sunday afternoon. Rev. Manchester, of Fort Wayne, will be the speaker at the next meeting to be held at the Christian church on April 19th.

Miss Elizabeth Lindenuth, of Antwerp, O., was the guest of her sister, Miss Amy Lindenuth, Saturday and Sunday.

John Dickerson, of Convoy, spent Sunday here with friends.

P. E. Jones and family, of Middlepoint, O., spent Sunday with Robert Hughes and family.

Mr. Putnam, of Van Wert, was here over Sunday the guest of his son, Peter Putnam and family.

Merton Miller and Miss Edith Laughline were united in marriage at Roanoke Saturday by Rev. Frakes and went to Sturgis, Mich., for a short visit. They will reside on a farm near Monroeville.

Otto Reamsnider, of Port Clinton, O., was here over Sunday the guest of his brothers, John and Frank and sister, Miss Amelia, the latter is also very seriously ill.

A. J. Doggett, an aged resident of this place, is reported seriously ill.

Orris R. Painter, of Van Wert, called on friends here Monday.

Miss Lucy Niezer, who has been ill for several weeks, was able to resume her position at the Citizens' bank Monday.

The music recital given by the public schools at the M. E. church Saturday night was well attended and considered much of a success. The instructor, Miss Walters, deserves much praise for her efficiency, as the songs were well rendered by the smaller pupils as well as the more advanced. The girls' high school chorus did exceptionally well and the boys' high school quartet deserves special mention, as well as the solo by Miss Jessie Harvey and the duet of Ferrol and Glennis Freidline. Recitations by Prof. A. R. Parker and Mrs. J. B. Miller were also well received. The receipts for the evening, amounting to $23, will be used for the benefit of the schools.

IN ONE MINUTE! CLOGGED NOSTRILS OPEN---COLDS AND CATARRH VANISH

Stops Nasty Discharge, Clears Stuffed Head, Heals Inflamed Air Passages and You Breathe Freely.

Try "Ely's Cream Balm."

Get a small bottle anyway, just to try it—Apply a little in the nostrils and instantly your clogged nose and stopped-up air passages of the head will open; you will breathe freely; dullness and headache disappear. By morning the catarrh, cold-in-head or catarrhal sore throat will be gone.

End such misery now! Get the small bottle of "Ely's Cream Balm" at any drug store. This sweet, fragrant balm dissolves by the heat of the nostrils; penetrates and heals the inflamed, swollen membrane which lines the nose, head and throat; clears the air passages; stops nasty discharges and a feeling of cleansing, soothing relief comes immediately.

Don't lay awake tonight struggling for breath, with head stuffed; nostrils closed, hawking and blowing. Catarrh or a cold, with its running nose, foul mucous dropping into the throat, and raw dryness is distressing but truly needless.

Put your faith—just once—in "Ely's Cream Balm" and your cold or catarrh will surely disappear.—Adv

SMALL BOY HERO IN FRAIL BOAT SAVES FOUR FROM ANGRY WAVES.

Freddie Schepper

Freddie Schepper in the boat with which he saved four men from drowning.

New York, April 8.—Freddie Schepper has a stout heart in his little body and that is why four grown men are still in the land of the living, instead of drowned in the waters of Jamaica Bay.

A high wind was sweeping the bay into the mountainous waves as Freddie and his mother watched a rowboat containing four men tossing about nearly half a mile from shore. Freddie's father, an oysterman, was away, and the boy and his mother were alone in the little cottage on the shore. It was nearly dark, and both strained their eyes to watch the little boat and its occupants.

Suddenly a cry burst from Mrs. Schepper. "They've upset!" she gasped.

Sure enough the seas has been too much for the overloaded craft. One big wave had overturned it, and the four men clung to the upturned keel.

The Scheppers have a small row boat, and it lay on the beach. "There's no time to get anybody," she said to Freddie. "Take the boat and go after them."

Freddie ran to the boat, shoved off, and started on his long pull. He does not weigh more than 90 pounds, but skill more than makes up for strength in the handling of a pair of oars.

"The hardest part of it," said Freddie himself in telling of his exploit, "was to keep them from upsetting the boat when they climbed in. It was pretty rough out there, and my boat was half full of water by the time they had all got in."

By the time Freddie had rowed back to shore, his father had come home, and was standing with Mrs. Schepper on the beach. They are mighty proud of Freddie, and so is all Sands Bay for that matter.

One of the men Freddie rescued was a waterman, and the other three fishermen from Brooklyn whom he was taking to Rockaway Point.

"After the storm went down a little," said Freddie, by the way of afterthought, "I rowed out again and brought their boat in."

How to Free the Skin of Ugly, Unsightly Hairs

(Toilette Tips.)

The woman who values a beautiful complexion will not tolerate hairy or fuzzy growths on her face or neck—and she doesn't have to, for a paste made by mixing some powdered delatone with water and spread on the offending hairs about 2 or 3 minutes, when removed, will take every trace of hair with it. After this treatment the skin should be washed to remove the remaining paste. Be sure, however, that it is delatone you get.

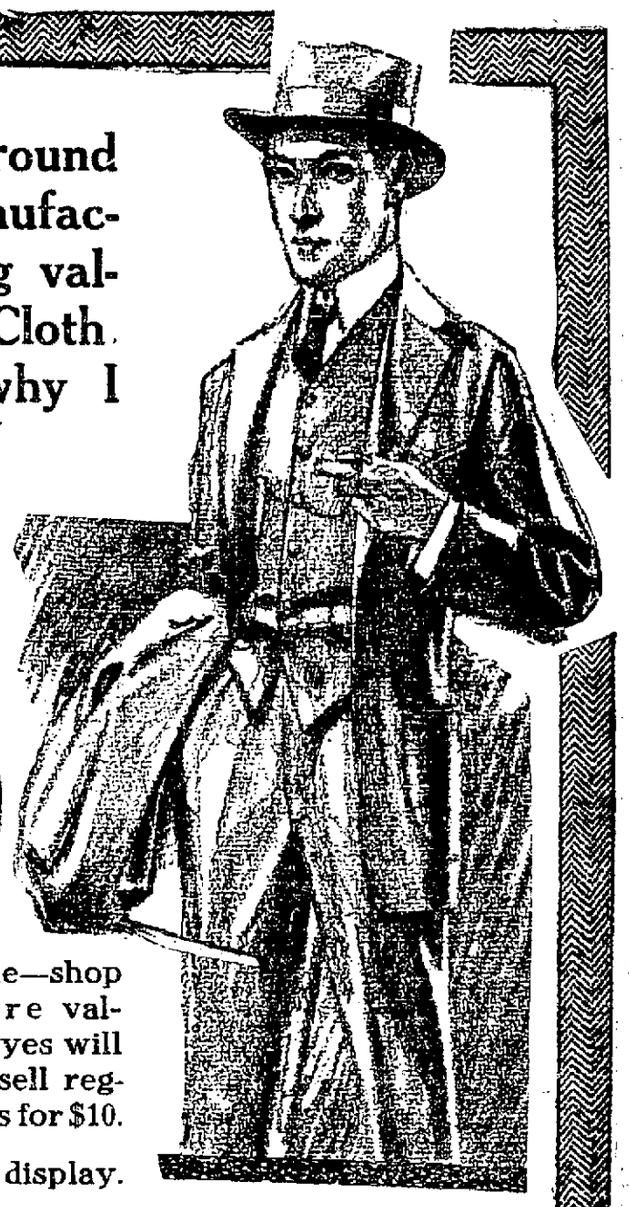

I shop around among manufacturers for big values in Men's Clothing---that's why I can sell YOU

$15 Suits For

$10

YOU do the same—shop around—compare values. Your own eyes will tell you that I sell regular $15 garments for $10.

See my window display.

"Just Right Clothes"

Theo. J. Israel

4011 CALHOUN ST

Outbursts of Everett True

BY CONDON.

PUBLIC STENOGRAPHER
Legal Work a Specialty.
Prompt and accurate service guaranteed at all times.
NOTARY PUBLIC
R. B. GARMIRE, 522 SHOAFF BLDG.
Phones: Office, 471; residence, 2557.

MONEY LOANED
On Furniture, Pianos, Horses, Vehicles etc.
We have a LICENSE, and have given a BOND to loan money according to the STATE LAWS.
See us if you have a loan, or if you are going to take out a loan, will save you money.
Peoples Loan Co.
418 Calhoun Street, Room 5, 2nd Floor — Seidel Blk. Phone 1772.

PAYS 4% ON DEPOSITS OF $100 AND UPWARDS
TRI-STATE LOAN AND TRUST CO.

WILSON FAVORS LOCAL OPTION.

Does Not Believe Prohibition Should Be Made Party Program.

Washington, April 8.—President Wilson is in favor of local option on the liquor question and does not believe prohibition should be made a part of a party program. Since the order of Secretary Daniels was issued prohibiting the use of liquor by officers in the navy, persons in a position to obtain the president's views have learned that he stands by his letter written on this subject May 9, 1911, while governor of New Jersey, to Rev. Thomas B. Shannon, of Newark.

Secretary Daniels told friends yesterday that the purpose of his order was in no way to give a political aspect to the subject of prohibition or to commit the national administration, but only to promote efficiency in the navy in conformity with the recommendation of Surgeon General Braisted. The president looks upon the new order as a departmental matter, Secretary Daniels having acted on his own initiative.

Just received a large shipment of new balmacaan coats. Prices $12.00 to $25.00.
PATTERSON-FLETCHER CO.

THEY'RE NOW MAN AND WIFE.

Empress Theater Scene of Wedding of Colored Couple.

The stage at the Empress theater was the scene of another wedding Tuesday evening. This time it was a colored wedding and the two people joined in the holy bonds and by the sacred vows last night were Mamie Harris, of 130 Murray street, and Osa Brown, of 1707 Calhoun street. The ceremony was solemnized by Rev. James Brown, a colored clergyman, formerly in charge of a congregation in Richmond.

In the general order of things the ceremony was not much different from the others that have been performed on the Empress stage, except that "Malinda's Wedding Day" was played by the orchestra instead of the customary "Mendelssohn's Wedding March." The orchestra also introduced a few new numbers of the ragtime variety and when the bride and groom bowed to the audience congratulations were in order and were extended as in a body by the spectators in generous and spirited applause.

Wear a "Patterson-Fletcher Co." hat, they have style and quality combined. Prices $2.00 and $3.00.

COURT WARNS BOLDINGER.

Man in Jail Four Years Must Provide for Girl Wife.

Mercer, Pa., April 8.—L. M. Boldinger, of Grove City, Pa., who has been confined in the county jail here for four years because he refused to obey an order of the court and contribute $5 a week toward the support of his wife, today asked to be released on his own recognizance. Judge A. W. Williams told Boldinger's attorney: "You can tell Boldinger that unless he makes some settlement with that girl very soon I'll sentence him to the workhouse under an act of assembly that covers such cases."

Boldinger was allowed a short time to decide on his future course of action.

Trunks, suit cases and traveling bags. Before buying see our line. We can save you money.
PATTERSON-FLETCHER CO.

Some of China's trouble with is currency is being cleared away.

BOTH of the Berry street windows will be used for displaying these great suit values on sale at the special price Thursday, Friday and Saturday.

Rosenthal's
"READY TO WEAR STORE"
110-112 W. Berry St. (TWO ENTRANCES) 732 Calhoun St.

THE entire collection contains a full range of women's and misses' sizes. Come early so you will not miss getting your size and color.

TOMORROW WE INAUGURATE A

WONDERFUL SALE OF SUITS

Wonderful from point of value, beauty, newness and style, variety, fabric and color range---embodying every feature that will make the offering one of greatest importance during the last three days before Easter---Thursday, Friday, Saturday.

You Will Choose From Nearly One Hundred of the

Newest Spring Suit Styles

Regularly Priced at 18.50, 20.00, 21.75, 22.50 and 23.50

For the Remarkably Low Price of **14.75**

The fabrics are only of the most wanted kinds---Poplin, Crepons, Serges, Novelty Effects, Granite Cloths, Serges, fine grained ottoman, diagonals, fancy stripes and checks.

Every new and desirable color, including Wisteria copper shades, Copenhagen blue, pea green, bright blues, tans and browns.

A Pre-Easter Suit Sale that offers genuine values, and which no woman should miss.

Thursday, Friday, Saturday

Hats Trimmed Free

Rosenthal's
"READY TO WEAR STORE"
110-112 W. Berry St. (TWO ENTRANCES) 732 Calhoun St.

Full Line of Untrimmed Shapes

The New Easter Millinery

Your Choice of One Hundred

BEAUTIFUL TRIMMED HATS

For Tomorrow, Friday and Saturday

At $5.00

These beautiful hats demonstrate conclusively price and style of our Trimmed Millinery Section. There are Watteau Bustle and Tricorner effects. Some are of Hemp Milan, Hemp and Tagal Braid with trimmings of ribbons, flowers, wings, all the new things in trimmings, and all the new colors, such as purple, green, navy, tango and black. Each hat is distinctly different. You will be quite surprised at the great range of styles included in this group of hats—everything that Easter Fashions call for.

DEATH COMES TO FISHER C. WEST

Was Widely Known and One of Largest Land Owners in County.

THE OTHER DEATHS

Fisher West, a pioneer farmer of Perry township, died at 3 o'clock Tuesday afternoon. Surviving he leaves the widow and three grandchildren, Donner and Fisher West, of Auburn, and Leah Sible, of Churubusco.

Mr. West was one of the county's wealthiest farmers and was rated as one of the largest land owners in this part of the state. He had been in failing health for some years, due to the advances of age, and his death was not unexpected.

He was born in 1827 in Syracuse, N. Y., and was a son of the late Mr. and Mrs. Joseph West. The father was a soldier in the war of 1812, having served about one year. The grandparents of Mr. West, on both sides, were soldiers in the war that established American independence.

At the age of fifteen years Mr. West came with his parents to Indiana and they settled in DeKalb county, where he lived on a farm for one year and then took up the miller's trade, which he learned and followed during many years of his life. In 1849 he joined the great tide of emigration to the gold fields of California, where he was very successful in mining. He remained in California four years and then returned to Indiana and purchased the farm in Perry township, where he resided many years.

After returning to Indiana, however, Mr. West's desire for travel took him first to New York city, then to Cape Verde, Africa, to the little island of St. Helena, to Rio Janerio, Brazil; to Cape Town, Africa, and to Fort Philip, Australia. He then went to the gold mines in Australia, where he remained eight years and then he went to Melbourne and later to London, where he remained three months.

In 1860 he was married to Columbia Ann Wheeler, who died in 1888. Mr. and Mrs. West were the parents of eight children.

Mr. West was known as one of the most extensive land owners in the county and at one time, just a few years ago, he held nearly 1,000 acres of Allen county farm land, all well improved with buildings and modern conveniences. He also owned many farms in Noble county, 300 acres of land in Missouri and 1,700 acres of land in Tennessee. He was a very enterprising man and at one time, when gas was first used for lighting and heating purposes, he engaged extensively in an attempt to locate gas or crude oil products in Allen county, superintending the drilling of numerous wells. Mr. West had long been a member of the Masonic fraternity.

SIMON.

Mrs. Mary A. Simon, wife of Solomon Simon, and a pioneer resident of Allen county, died at 1:35 o'clock this morning at her home, one and one-half miles northeast of Huntertown. She was 83 years of age and her death from complications followed an illness of six months.

MRS. SOLOMON SIMON.

Mrs. Simon was born in Ross county, Ohio, near Chillicothe, March 20, 1831, and was united in marriage to Mr. Simon March 2, 1852. Mr. Simon survives, with the following children: Joseph H. Simon, Laotto; Mrs. J. N. Yarian, Fort Wayne; Dr. G. L. Simon, Marion; James E., Benjamin A., Perry B. and Ella M. Simon, of Huntertown. There are nine grandchildren—Mrs. Walter Hoemig and Harry Simon, Fort Wayne; Ina and Lodie Simon, Laotto; Gladys, Leonora, William, Cleo and Morris Simon, Huntertown. Two great-grandchildren are Charles and Glenn Hoemig, Fort Wayne. Two brothers and two sisters also survive. They are Milns Rhoades, of Spencerville; Daniel Rhoades, St. Joe; Mrs. Sarah Reaser, Fort Wayne; Mrs. David Sanders, Macon, Mo. Mrs. Simon had been a member of the Lutheran church since girlhood, and was widely and favorably known.

CALDWELL.

Mrs. Mary A. Caldwell, widow of James Caldwell, at one time widely known in this portion of the state, died at 8:15 o'clock this morning at the home of her daughter, Mrs. Benjamin W. Burch, 1017 West Wayne street, after an illness of several years due to complications.

Mrs. Caldwell was born in Westmorland county, Pennsylvania, November 10, 1840, and after her husband died in this city she went to Cleveland, where she resided for several years. She was a member of the Wade Park Presbyterian church in Cleveland.

Surviving she leaves three children, D. H. Caldwell, division operator for the Nickel Plate railroad, and Mrs. Burch, of this city and Mrs. Vern R. Merrick, of Cleveland.

WHALEN.

William Whalen, of Haverhill, Mass., a shoemaker, who was badly burned near a campfire at a hobo camp west of the city a few days ago, died at 7 o'clock Tuesday evening at St. Joseph's hospital where he had been a patient since April 1.

Both of the man's limbs were terribly burned and on Monday the right limb was amputated at the hip. Peritonitis, however, developing before the limb was severed caused his death.

It is said that the young man's real name is William Wheeler and that he came to Fort Wayne several weeks ago in search of work. He was 24 years of age. His only surviving relative is Mrs. Humphrey Hughes, of Sander terrace, Haverhill.

FUNERAL SERVICES.

Miller—Funeral services for Claude King Miller will be held Thursday afternoon at 2 o'clock from the residence, 919 East Lewis street, Rev. C. H. Snashall officiating. Interment at Lindenwood.

Horning.—Funeral services for Sarah E. Horning will be held Friday afternoon at 1:30 o'clock from the residence and at 2 o'clock from the First Evangelical church, Rev. E. Q. Laudeman officiating. Interment at Lindenwood. Services at the cemetery will be under the direction of the Ladies' Auxiliary to the Brotherhood of Locomotive Engineemen.

Funck.—Funeral services for Michael Funck will be held Saturday morning at 9 o'clock from the residence, 335 Centlivre avenue and at 9:30 o'clock from St. Mary's Catholic church. Friends are asked to kindly omit flowers. Active pall-bearers have been selected as follows: Bernard Lindeman, Joseph Fricke, Joseph Curtis, Herman Miltendorf, Nicholas Happ and Frank Feipel.

Bash sells the best Hover made in the United States, fully guaranteed. Call and see it, or send for circular.

SIDETRACK AS A FLOOD BARRIER

City Will Also Gain Revenue from Switch to Be Put in Along River.

THE MUNICIPAL NEWS

That the switch track to be constructed for the city by the Lake Shore and Michigan Southern railroad from the Lake Erie main line to the No. 2 pumping station will have immense value as a flood barrier toward Bloomingdale from high water is considered in the plans for that work. While the primary object of the track is to reach the No. 2 station and the city asphalt repair plant near by, both the city and the Lake Shore have taken into account the service the embankment will render as a dike. It will be built along the north side of the St. Mary's river, will have a total length of about 1,100 feet and will approximate the grade of the main line of track. The Lake Shore will construct the track in all details and 850 feet of it will belong to the city outright. The railroad will construct about 250 feet and pay for it. According to estimates the total cost will be $6,500 and for its portion of the switch the city will pay $5,000. Mayor Hosey has plans in mind for constructing the track clear to the Nickel Plate tracks at some time in the near future, thus affording an extensive flood barrier for the north side of the city.

The city expects to derive not only many economies from ownership of the track by reason of the conveniences it will afford in the shipping and storage of municipal supplies, but also to gain a considerable revenue from the convenience the track will afford private shippers. It will establish a most convenient unloading place for all shipments for west side delivery.

Plans for the track, estimates of cost and many other details were submitted to Mayor Hosey, Members Singrey, Kelly and Hilgeman, of the board of works, and City Engineer Randall at a conference held in the board room today with R. C. Weller, industrial agent of the Lake Shore road, who came here from Cleveland for that purpose. Within a short time Mr. Weller will supplement the plans and estimates with profiles showing the elevations. It was stated by Mr. Weller that while work could not be inaugurated immediately, he felt safe in assuring the board that it would be prosecuted rapidly when begun and would doubtless be completed by July 1. The Lake Shore will ship in earth required for the extensive fill.

The city plans show a driveway along the switch track embankment, much resembling the Edgewater avenue drive in Lakeside, and this will afford an outlet to Wells street, the artery connecting the northside with the main part of the city.

James B. Clizbe, local agent of the Lake Shore, aided Mr. Weller in presenting the railroad's proposals to the city officials. The mayor and board expressed satisfaction today with the plans and estimates that had been considered.

PARK BOARD WILL SIDESTEP.

Does Not Want in on Lakeside Dike Improvements.

The board of park commissioners expected to be clearly "shown" why it should assume any financial responsibility for the proposed raising and strengthening of the Lakeside dike, when that proposition comes up at a joint meeting of the park board, the board of works, the Moellering Construction company and Lakeside representatives this afternoon. The plan is to use the earth taken from the excavations for the Monroe street pavement if a satisfactory price can be obtained from the construction company. The park board has the inside of the dike under jurisdiction for ornamental purposes, but believes it has not any call to assume control over it for flood prevention measures, which the commissioners hold the strengthening of the dike to be.

Other matters to come before the park board this afternoon were plans for the Swinney park band stand, the installation of three arc lamps in Weisser park, the extension of water mains into Foster and Weisser parks, wading pools in several of the city parks and plans for the building lines on Anthony boulevard and on Rudisill boulevard, from Calhoun street to Broadway.

The park board and board of works also expected that at the joint conference the Centlivre Brewing company would present plans for a swimming pool and other details of the retaining wall that is to be built along Spy Run avenue, from State street bridge to the brewery.

WILL URGE SIDEWALK SUBWAY.

An effort will be made by Councilman Robert John, of the Fifth ward, to bring to a head the long pending project for constructing a sidewalk subway on Boone street under the Lake Erie tracks through to Knitters avenue. Such a subway is needed for the accommodation of employes of the Wayne Knitting mills, hundreds of whom are obliged to either cross the tracks or make a long detour getting to and from work. Scores of children who attend the Nebraska school also are obliged to cross the track at this point or go far around. A year ago last fall a boy named Netterfield lost a leg while crossing the track at this point. The Wayne Knitting mills has agreed to bear a reasonable proportion of the cost of a subway. The last board of safety made some headway with the Lake Shore railroad, which owns the tracks, but no agreement ever was reached.

BUILDING PERMITS.

City and Suburban Building company, two-story frame residence Oakdale, $3,400; two-story frame residence 3205 Central drive, $3,300; two-story frame residence 805 Wildwood avenue, $3,900; two-story frame residence 2013 California avenue, $3,200.

Edward Bell, two-story frame residence 124 Esmond street, $1,000.

Railroaders' Realty company, two-story frame residence 616 Boltz street, $2,900; two-story frame residence 2928 Koenig street, $2,200.

J. W. Keller, remodel one-story brick residence 1418 Hanna street, $200.

J. O. Brown, remodel two-story frame residence 112 West DeWald street, $1,500.

CITY HALL NEWS.

John Gribbens, for many years employed in the Wabash machine shops, has been given a position in the engine room at the city light and power station.

City Attorney Guy Colerick has been advised that the case of Kenneth Williams against the city of Fort Wayne for damages, taken to DeKalb county on a change of venue, has been postponed until June 8. The Williams boy was badly injured by contact with a highly charged electric wire belonging to the city in Lakeside.

CONTRACTS ARE RATIFIED.

At a special meeting of the city council last night the rules were suspended and the contracts entered into between the board of works and the Fort Wayne Electric works and the Alberger company of Chicago for the additional equipment to be installed in the city light and power plant this year were ratified.

THE BIRTH RECORD.

To Mr. and Mrs. F. E. Elder, Charlotte street—a boy.

To Mr. and Mrs. Morris H. Waltemath, 435 Wildwood avenue—a girl.

CONTAGIOUS DISEASE.

Helen Magnely, aged 11, 1520 North Harrison street—diphtheria.

DR. M'KINNEY IS RE-ELECTED

Bluffton Man is Again Head of the District Physicians.

ARE IN SESSION HERE

The spring convention of the Twelfth District Medical society is in session in Fort Wayne today and during the business meeting Dr. J. W. McKinney, of Bluffton, was re elected president of the organization. Others elected are as follows:

Vice president, Dr. L. P. Hoffman, of Decatur; second vice president, Dr Swartz, of Auburn; secretary and treasurer, Dr. Miles F. Porter, jr., of Fort Wayne; councillor, Dr. E. E. Morgan, of Fort Wayne.

Papers presented during the afternoon were as follows:

"The Noble County Idea," by Dr. W. F. Carver, of Albion, with discussions by Dr. D. C. Wybourn, of Ossian, and Dr. A. A. Wade, of Howe.

"Typhoid," by Dr. Shimer, of Indianapolis, with discussions led by Dr. A. W. Brown, of Bluffton, and Dr. J. S. Boyers, of Decatur.

"Renal Calculus," by Dr. R. M. Bolman, of Fort Wayne: discussions led by Dr. H. D. Wood, of Angola, and Dr. O. P. Franks, of Churubusco.

"Tabetic Crises and Appendicitis," by Dr. Budd Van Sweringen, of Fort Wayne; discussions by Dr. N. J. Kithcart, of Columbia City, and Dr. L. P. Hoffman, of Decatur.

The convention will close this evening with a meeting at the assembly room of the court house when Dr. Balch, of Kalamazoo, presents a paper dealing with surgical treatment of tuberculosis glands of the neck. The paper will later be discussed by Dr. Miles F. Porter, sr., and Dr. H. A. Duemling, of this city.

ROAD BONDS SELL AT GOOD PREMIUM

Securities of Perry and Cedar Creek Townships Go for $47,595.

OUTSIDER BUYS THEM

County Treasurer J. Herman Bueter today sold Cedar Creek and Perry township stone road bonds amounting to $47,200 to J. F. Wild & Co., of Indianapolis, for a total of $395 premium. The Fletcher-American National bank of Indianapolis and a Chicago concern also submitted bids for the total issues. Local bidders offered par for bonds in varying small amounts.

The bonds for the Perry-Cedar Creek township line road, amounting to $24,800, brought a prelum of $190, and the Warren-Tonkel stone road in Perry township, amounting to $22,400, brought a premium of $205.

The sale is considered an excellent one in view of the present state of the money market.

Society

Mrs. William Nelson Burritt, of New York city, is the guest of Mr. and Mrs. Joseph Loos.

Mrs. Mary Brown, of 308 Brackenridge street, announces the engagement of her daughter, Miss Ethel, to George Nichter. The wedding is to take place April 29 at the Cathedral of the Immaculate Conception.

FEASER—HERR.

The many friends of Miss Marie Herr and Mr. Howard Feaser will be astonished to learn that they were married in Hillsdale, Mich., on Nov. 29, 1913, and have kept the fact of their marriage a secret. The young people returned to their own homes and are making their first announcement today. The bride is a daughter of Mr. Charles Herr, of 2830 Lafayette street, and keeps house for her father and brother. The bridegroom is employed at the electric works. After the first of July Mr. and Mrs. Feaser will be at home at 2830 Lafayette street.

PRESIDENT CHANGES PLANS.

White Sulphur Springs Is Destination on Easter Trip.

Washington, April 8.—Plans for President Wilson's Easter trip were changed today. The party will go to White Sulphur Springs, W. Va., instead of Hot Springs, Va., as previously announced at the white house. The purpose is to afford Mrs. Wilson rest and an opportunity to recuperate from her recent illness. The president will leave Thursday night, spending Friday, Saturday and Sunday at White Sulphur Springs and be back at his desk Monday morning.

The Protective Home Circle will give a pedro party tomorrow afternoon and evening in Dehm's hall. The public is invited.

YOU'LL need new linoleum at housecleaning time—buy it during this sale and profit by the substantial savings.

NORTHERN INDIANA'S GREATEST DEPARTMENT STORE
WOLF & DESSAUER
Nos. 119-121-123-125-127 WEST BERRY ST.

EVERY piece of imported and domestic, printed and inlaid linoleum in stock, reduced in price for our Spring sale.

WOLF & DESSAUER'S, The Paris Millinery Centre of Fort Wayne

Reproductions of Paris Hats at Only $7.50

Are made of the finest materials and the most becoming, but are shapes, including the new stove polish and lacquered Hats with lacquered trimmings.

Thursday's Special Values at Only $5.50

About 100 elegant Trimmed Hats in this assortment in all the newest of colors and combinations, with trimmings of pretty flowers and ribbons; $8.00 values.

Hundreds of Untrimmed Hats at $1.75
$1.75 to $8.00

Including Blacks, new Blues, Citron, White, Champagne and Purples. Many of these Hats are from the leading Paris Blocks and the best American shapes.

New Easter Blouses in Brilliant Glowing Colors

Tango, gold, plain and vivid blues are some of the most effective colors; others are in the delicate pale tints so much in demand. Three-quarter sleeves are especially noticeable, also the long shoulder lines and high flaring Easter lily and Gladstone collars.

Some of the most exquisite of these blouses are made of Georgette crepe, chiffons, nets, laces and crepe de chine; other lovely models are of Dolly Varden silk serge, plain crepes and pongee, and charming ones made of sheer voile, organdie and batiste.

The price range is as wide as the collection of styles and materials is varied. Starting at $2.50 and gradually rising to $25.00.

—Second Floor.

Crepe de Meteor---On Sale Friday Only at $1.50

From the scores of lovely silks which the season has brought out, Fashion has evinced a decided preference for crepe de meteor. It drapes so beautifully and has such a softness of texture, that it is without doubt the most wanted weave among the season's silks.

And so the announcement—this special sale is of double importance, and women with a spring frock to buy will have much to gain by being here early Friday morning.

The quality, in double width, is exceptional, and all the season's exquisite colors are represented. The width makes these charming silks most advantageous for draping. On special sale Friday, at, yard $1.50

(See Them Displayed in East Window.)

— First Floor.

Beautiful Wool Challies, 43c

Our entire stock of these lovely all-wool challies goes on special sale Thursday and Friday at 43c a yard.

All imported novelties are included—light and dark grounds in handsome floral designs and the conventional staple stripes as well.

The regular prices on these challies are 50c and 59c. On special sale Thursday and Friday; choice

43c

—First Floor

Now for Another BIG DOLLAR DAY
In the BARGAIN BASEMENT

If you can't get down any other day in the week to this busy, bustling department, don't ever miss the Thursdays! For of all the bargain days, this is the best. Tomorrow will be the biggest ever, with these great Dollar offerings:—

3 Yards 54-inch Embroidery, $1.00
75c quality embroidery flouncings, nice sheer quality for confirmation dresses and summer wear; Thursday. 3 yards for $1.00

20 Yards Embroidery for $1.00
5,000 yds. wide flouncings, insertions, galoons and beading embroideries, 10c, 15c and 20c values. Thursday, assorted as wanted; 20 yards for $1.00
(Limit 12 Yds. to Customer.

12 Yards Nainsook for $1.00
Checked nainsook for dresses and underwear for spring and summer, 12½c value. Thursday 12 yards for $1.00
(Limit 12 Yds. to Customer.

EASTER PETTICOATS, SPECIAL, $3.95
For this Easter Sale we have had made up the greatest collection of Silk Petticoats to sell at $3.95 we have ever offered at this price.
They come in many different styles, in black and colors, in Silk Crepe de Chine, Silk Jerseys and Messalines. The shades will match every new Spring Suit, and Evening colors are also included. Very special at $3.95

NEW SPRING PETTICOATS AT $2.98—Newton fitted top petticoats, made of extra quality Silk Messaline in black and changeable colors; special $2.98
Another style at this price has Silk Jersey top, with deep accordeon pleated flounce of Silk Messaline, finished with Silk underlay. Special $2.98
COTTON MESSALINE PETTICOATS, 98c
In black and colors, flounce made with knife or French pleating; a neat, dainty petticoat that is a very special value at the price.
BROCADED PETTICOATS AT $1.50—Novelty petticoats made of pretty brocades in black, Wisteria, Copenhagen, Emerald, Mahogany, Nell Rose and King's blue. Smooth fitting model with deep pleated flounce.
EXTRA SIZE PETTICOATS, $3.95.
Made of extra quality Silk Messaline, with pleated flounce and underlay; cut extra large and perfect fitting. Exceptional value at $3.95

12 YARDS YARD-WIDE CAMBRIC, $1.00.
Fine soft finished Cambric muslin off the full bolts; 12½c quality for underwear; Thursday, 12 yards for $1.00
(Limit 12 Yds. to a Customer.)

5 YARDS UNBLEACHED SHEETING, $1.00.
82-inch unbleached sheeting, 25c quality; Thursday 5 yards for $1.00
(Limit 5 Yds. to a Customer.)

12 YARDS BLEACHED SHAKER FLANNEL FOR $1.00.
36-inch Shaker Flannel cream bleached; regular 12½c quality off full bolt; Thursday 12 yards for $1.00

3 BED SHEETS FOR $1.00.
72x90 bleached seamed bed sheets, 50c value; Thursday, 3 sheets for $1.00

8 PAIRS BURSON HOSE FOR $1.00.
These are the only seamless hose made that are full fashioned. Out sizes and regular sizes black with white or split sole; Thursday, 8 pairs for $1.00

MEN'S 25c ENDURANCE LISLE HOSE
In black, grey or tan; sizes 9½ to 11½; Thursday, Dollar Day, 10 Pairs for $1.00

20 YARDS BLEACHED MUSLIN FOR $1.00.
Yard wide Bleached Muslin in lengths 1 to 3 yards long; regular 8 1-3c values; put up in 20-yard bundles for $1.00

12½c RUSSIA CRASH, 15 YARDS FOR $1.00.
This is a perfect absorbent bleached crash without a border, Thursday, 12 Yards for $1.00

10 YDS. BURTON'S NEW WHITE CLOTH FOR $1.00.
This is the most stylish weave being offered this season as a 25c regular retailer; Thursday, 10 Yards for $1.00

EXTRA! EXTRA! SPECIAL—$2 TO $5 SAMPLE WAISTS $1.00.
In the lot are Silk, Crepes, Nets, Seco, Mulls, Messalines and pretty Wash Silk Blouses and Crepe Blouses; Thursday while 100 last, so come early for this item; Thursday, while they last $1.00

Thomas L. Sheehan was nominated by the democrats Friday as a candidate for trustee in Monroe township. A. A. Adams was placed in nomination for assessor of the township and candidates for places on the advisory board are B. F. Clem, William Stephenson and Joseph Wheary. When the first reports on Monroe township's democratic nominations were published an error occurred in the tabulation.

August C. Nierman, who was nominated justice of the peace at the recent democratic primaries, is spending a week at home recuperating after his strenuous campaign.

A BOASTFUL BEAU.

"You dance divinely, Mr. Stepper. Were you ever in Argentine?"
Was I? Sure."
"What were you doing there?"
"Teaching them the tango."

WANTED—Good boy at 211 E. Main St. Al. Hazzard.

SPRING GETS LOST.

Thermometer Goes Down and Light Snow Showed Up Here.

During the general mixup of unfavorable weather of the last few days, the season of spring got lost some place in the middle west, and when Fort Wayne awoke this morning everybody complained of the cold weather. According to figures at the local station of the government weather bureau the mercury slipped down to 20 degrees at an early hour this morning, and freezing temperature was registered. Early this afternoon snowflakes were seen in the city and vicinity but the weather authorities say conditions are favorable for clear and warmer weather.

NOTICE TO THE PUBLIC!

Commencing Thursday, morning April 9th., all cars will be equipped with FARE BOXES.

Passengers are kindly requested to have fare ready when boarding car, and to place the exact fare in the fare box. Passengers desiring to transfer will ask for transfer, and receive same, at the time of paying fare which will be accepted for a continuous trip in direction and at junction punched.

Ft. Wayne & Northern Indiana Traction Co.

SHOP AND RAILROAD NEWS

EXCAVATING FOR FOUNDATION

Active Work on Big Addition to Fort Wayne Electric Plant Begins.

ROBERT JOHN IS B. L. E. PENSIONER

First Fort Wayne Man to Become a Beneficiary of New Order.

Excavation work for the proposed transformer and annealing department buildings of the Fort Wayne Electric works, which will be located on the north side of Wall street, west of the foundry building, is now in progress. Contractor McAfee put a large force of men and teams at work Monday morning, but the rain forced a suspension of operations until this morning, when it was renewed with great vigor. The plans and specifications for the buildings have not reached the point where they can be given out to the contractors who may want to bid upon the work, but the draftsmen and architects are engaged upon them and will have them finished next week. This addition to the big plant of the Fort Wayne Electric works is one of the largest of the building projects in Fort Wayne of the coming summer. When all have been started there will be busy times for the men engaged in the building trades.

FIRST TO GO ON LIST.

Robert John Becomes a Beneficiary of B. L. E. Pension.

Robert John, the Nickel Plate engineer, has been enrolled as a pensioner by the Brotherhood of Locomotive Engineers' Pension association and bears the distinction of being the first Fort Wayne man on the list. The B. L. E. Pension association was organized at the national meeting of the B. L. E. in Harrisburg two or three years ago. It is maintained by monthly dues from the members, of which it now has over 5,000 in the United States and Canada. It pays to the disabled members $25 per month for the first five years, and increases the sum $5 every five years thereafter. So far as could be learned the Pennsylvania employes do not be-

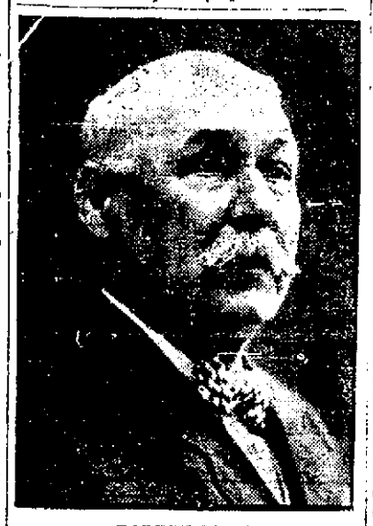

ROBERT JOHN.

long to the association to any great number, but they are beginning to get interested and in the east some are joining it. The Nickel Plate engineers, however, are taking a great interest in it and many are joining it. Among Fort Wayne people who have joined are Engineers Robert John, Joseph Studer, Joseph Bracht, Daniel T. Grubb, Ed F. Wolf and John W. Brennenkant, all members of Nickel Plate division, No. 537. All B. L. E. engineers actively at work are eligible to membership. Mr. John is one of the oldest of the Nickel Plate engineers and will probably be placed on the pension system of that company when it is put into full operation. He is the representative of the Fifth ward in the city council and shares with J. B. Mills the distinction of being the only republican members on the board.

BOWSER EFFICIENCY CLUB.

Weather Forecaster Palmer Talks to Members on Forecasting.

W. S. Palmer, the weather forecaster, addressed the Bowser Efficiency club last night on "Weather Forecasting," and made a decided hit. He explained in detail the rules governing the weather and showed how prognostications covering the next twenty-four hours were made. The audience was greatly pleased with the lecture. The gathering was also the regular meeting of the Bowser Efficiency club and at it the officers for the ensuing term were elected as follows: President, E. J. Little; vice president, J. W. Burroughs; secretary-treasurer, L. C. Steger; one year directors, H. J. Grossenor and I. O. Walker. The election followed the banquet and the address of Mr. Palmer.

PREPARED ENGINE TO BE LIFTED.

Fort Wayne Shopmen Strip the Engine in the Wabash River.

The engine which went into the Wabash river with a part of Wabash Continental train No. 4 Sunday night, has been stripped of its attachments and lightened so that it can be lifted from the bed of the river as soon as temporary bridges can be erected. The work of "stripping" the engine was performed by the following men from the Wabash shops in this city: Machinists George Swart and J. F. Moran; Boilermakers T. Brown, Joseph Zimmerman, W. Spanley and William Eser and Helpers J. Weber, H. Gepfert and Tom Collins. All returned to Fort Wayne last night.

VANDALIA DIRECTORS.

Two New Men Put on the Board, W. H. Lee and H. C. Veeder.

At a meeting of the stockholders of the Vandalia railroad at Terre Haute yesterday directors were elected as follows: W. H. Lee, St. Louis, to serve until April, 1915, filling unexpired term of Benjamin McKeen, resigned. Herman C. Veeder, Pittsburg, elected to serve until April, 1916, filling the unexpired term of Samuel Rea, resigned. P. P. McCabe, G. L. Peck and John Green, all of Pittsburg, elected to serve until April, 1917

"SOAKED" FOR BREAKING SEAL.

March 13 a basket of bread from a bakery in Plymouth designed for parties in Hamlet, was carried by that station and set off at Hanna to be taken back to Hamlet. Barney Glancy spied it on the depot platform and when nobody was around broke the Adams Express seal and abstracted six loaves of the bread. Patrolman J. A. Jones, of the Pennsylvania, located and arrested the thief and under the charge of breaking a seal, he got $5 and cost and thirty days in jail. Not being able to pay the fine Glancy will have to lay in jail eighty-three days. The case was tried at Laporte and it attracted considerable attention because of some novel features connected with it.

DEPORTING ALIENS.

Eastbound Nickel Plate train No. 2 this afternoon has in its make-up two coaches loaded with aliens picked up in the west and marked for deportation. They will be taken to New York and thence to the country from whence they came, in conformity with the laws bearing upon undesirable immigrants. The Nickel Plate gets a good deal of this class of business from the government. That road also gets much of the desirable immigrant travel westbound. Monday No. 3 had two car loads of immigrants, bound for the west and northwest. This party came from the agricultural districts of their native country and will settle on farms in the west.

LEAVES HOSPITAL TOMORROW.

Louis Niemeyer, the moulder at the Bass foundry, will be taken home tomorrow. Two weeks ago he was operated upon at the Lutheran hospital for appendicitis and has recovered with remarkable speed. He resides at 1511 Pontiac street.

TO PLAN FOR BANQUET.

Chairman C. Heckler, of the entertainment committee of the Mutual Benefit Association of the Fort Wayne Electric works, has called a meeting for this evening for the purpose of arranging the detail work for the annual dance and card party which will be given at the Moose hall Friday evening, April 17. This affair is open only to the association members, their wives, daughters and sweethearts and the expenses will be borne by the male portion of the membership.

INDUSTRIAL NOTES.

Pennsylvania Machinist James A. Majors is sick and off duty.

Pennsylvania Engineer Peter O'Hara is off duty on account of sickness.

Nickel Plate Fireman R. L. Vance is off duty on account of the illness of his wife.

J. Gordon and A. Laubscher are new laborers at the Pennsylvania machine shop.

E. W. Hackett, a lineman at the Pennsylvania power house, is sick and off duty.

Brakeman F. E. Crance, who had been sick, reported for duty on the Nickel Plate yesterday.

B. H. Metcalf, C. F. Manchip and H. Seltenright, Pennsylvania firemen, are sick and off duty.

Mrs. Ed Harsh, wife of the well known machinist, is suffering from a severe attack of double pneumonia.

Val Berger, a Pennsylvania shop carpenter, who had been sick, has recovered and resumed work at the shop.

Master Car Builder J. A. Graham, of the Pennsylvania, is looking after some business at Forest, O., for the company

Nickel Plate Conductor J. W. Auman, who was looking after some private matters a few days, reported for work yesterday.

Brakeman M. A. Perry, of the Nickel Plate, was called to Lima Monday by news of the death of his sister, which occurred Sunday night.

Brakeman C. W. Lathrop, who has been sick, but recovered and reported for duty on the Nickel Plate, is again ill, though not seriously.

Louis Kloepper, a Wabash pipefitter and a prominent amateur base ball player, will manage the Wilt Street Tigers the coming season.

Brakeman H. E. Stelborn, who had one of his legs punctured in several places by pieces of an exploding torpedo last week, has reported for duty on the Nickel Plate.

Fireman W. R. McCammon, of the Pennsylvania, has taken a three months' furlough and during his absence Fireman H. A. Ryan will have charge of his "run."

L. L. Minster, who had been off duty on account of the illness of his brother, who is recovering, reported for work at the Pennsylvania machine shop this morning.

Operator C. D. Lapman, of the Nickel Plate yard office, went to Chicago this morning for a two or three days' visit with friends. Operator Colliett has taken the "trick" in the meantime.

William H. Smart, the train crew caller for the Nickel Plate, is still unable to work, though up and around the house. He was taken sick February 16 and has been unable to work since.

J. W. Auman, a Nickel Plate car repairman, has a lame eye, the result of being struck by a coal chisel which flew in his face when he struck it with a hammer. He is off duty having the optic treated.

Leslie E. Ormerod and his wife went to Huntington yesterday to attend the funeral of Harry Thomas, the express messenger, who was killed in the Wabash wreck at Attica Sunday, who is a relative. Mr. Ormerod is a machinist at the Bass works.

Every storekeeper on the Pennsylvania Northwest system is here today attending a meeting at which Division Storekeeper C. P. Cherry is presiding. Chief Clerk Peter Zurbaugh, of the car department, is also attending the meeting.

Mrs. Fosler, wife of Gang Foreman W. A. Fosler, at the Nickel Plate round house, is recovering from a severe illness and hopes to leave the hospital and go to her home early next week. She has been in the Lutheran hospital over two weeks.

Pennsylvania Brakeman J. P. Rushart, of the Pennsylvania, sustained an injury to one of his knees yesterday morning when he tripped over a stake and fell as he went to get on a car in the Delphos yards. He will be laid up several days.

Foreman G. W. Szink, of the Pennsylvania blacksmith shop, who was off duty on account of the illness of his wife since last Saturday, reported for work this morning. Mrs. Szink is decidedly better today and will probably continue to improve rapidly. Her daughter, Mrs. Clarence Hillberry, of Philadelphia, arrived here Saturday and will remain until her mother is well on the road to recovery.

Engineer Clarence C. Crosby, of the Nickel Plate, was advised yesterday that his mother had sailed for America and would arrive in New York this week. She has just completed an extended trip of Europe, which consumed three or four months, and is coming home to live with her son now.

A number of Nickel Plate engineers are off duty at present. C. H. Titus is sick, John H. Dentzer has gone to his father's farm to catch some groundhogs that have taken up an abode in the woods pasture and A. E. Evans, F. J. Regan, Graver Miller, John Moore, C. F. Durfee and L. M. Chaney are resting or looking after private business.

Men Make No Mistake

Why will men go to a MEDICAL COMPANY when in need of a specialist and trust their health, (their most valuable asset), to the care of a HIRED DOCTOR, who has no reputation at stake and who is interested only in getting his salary? You should consult a specialist who conducts his own office; where his professional reputation is involved, and who you know will deal with you honestly and candidly.

914 For Blood Diseases Prof. Erlich's IMPROVED SALVARSAN (or 606) the POSITIVE REMEDY for BLOOD DISEASE. If you have inflammation of the mucous membrane in the mouth and throat, eruptions on any part of the body, aching of the bones, spots and all discoloration of the skin, which signify serious blood infection, let me give you this FAMOUS TREATMENT. Results are marvelous. All symptoms vanish immediately as if by magic. Under this system of treatment it is utterly impossible for poison of specific nature to remain in the blood and purity and health are the results. Few if any of these cases are hopeless—what is needed is the right treatment. I have seen and treated hundreds of these cases. What I have done for others I surely can do for you.

Nervous Decline Or debility of men means DEBILITY of the nerves and nerve centers or general debility of the whole nervous system. No man can be strong if his nervous system is impaired, because the nerves control the blood and when the proper circulation in any part ceases, disease is bound to result. My thorough training has given me great advantages in treating pelvic disorders from which nearly all nervous disorders and debilities originate. Because I have thorough knowledge of the seat and cause of the disease, which is always necessary to insure success in treating any afflictions. My thorough course of treatment immediately stops nervousness, relieves backache and by adding flesh and muscle strength the patient is restored to health and robust vitality. Be a Manly Man.

Varicocele is simply a diseased condition of the walls and valves of the scrotal veins. Every man afflicted with Varicocele of long standing knows that it has blighted his life and that he has made a great mistake in not having himself treated.

My method removes the Varicose condition so that circulation is resumed; the nervous system is restored by the administration of a tonic and a complete restoration is certain in every case.

Special Diseases Itching, burning, scalding, painful passages of water. Strong injections, strong remedies seldom benefit—they cause obstructions of the Urinary Canal.

My treatment stops every symptom and relieves in a few days. It is scientific—that's the only sure way to be benefited. I can restore you so quickly and easily that you will be surprised. I will give you just the result and treatment you are looking for at the lowest possible cost.

Consultation and Examination Free

DR. C. S. FERRIS

88 Calhoun St. Opp. Cathedral.

Eleventh Annual Statement of the People's Trust and Savings Co., In Its Own Building, at 913-915 Calhoun St., at the Close of Business, April 7, 1914

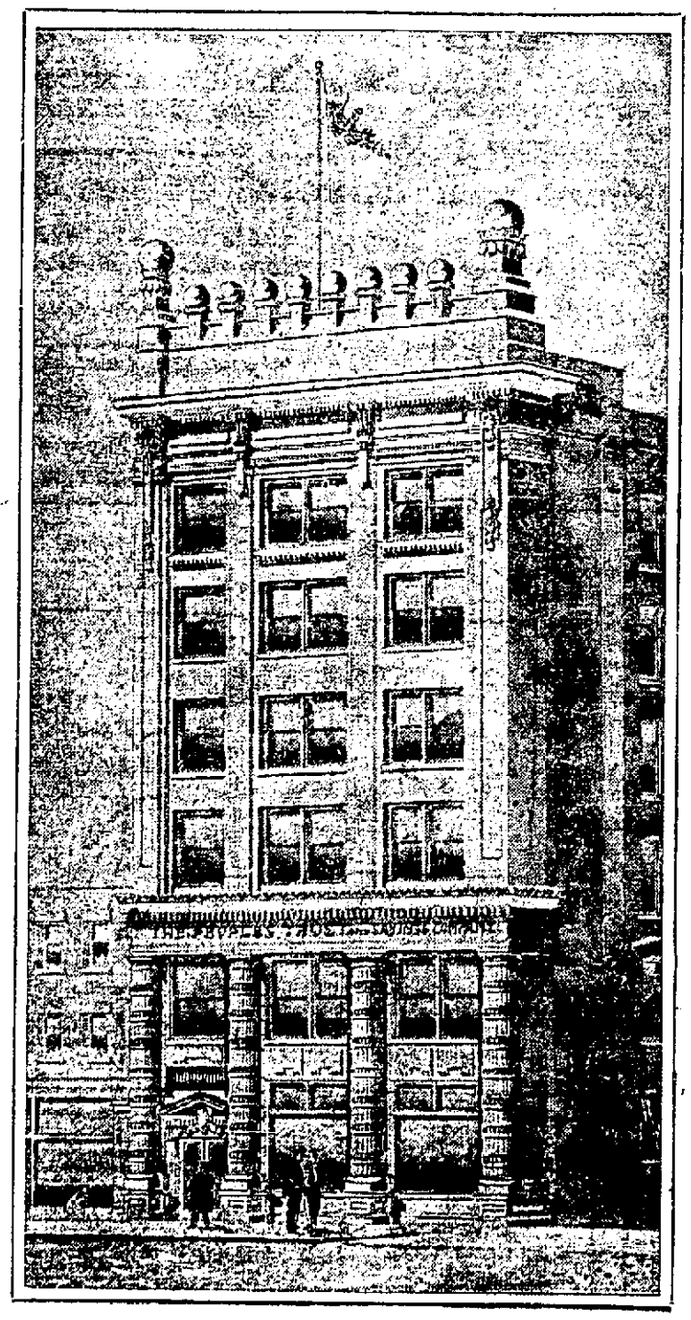

ASSESTS

Mortgage and Collateral Loans	$1,500,121.55
Municipal and United States Bonds	6,890.36
Overdrafts	197.40
Advances to Estates	251.18
Due from Departments	853.92
Company's Building	108,722.61
Other Real Estate	1,345.15
Furniture and Fixtures	5,672.92
Clearing House Deposit	2,000.00
Cash on Hand and in Bank	**215,974.64**
TOTAL	**$1,842,029.73**

LIABILITIES

Capital Stock	$ 200,000.00
Surplus (Earned)	70,000.00
Undivided Profits	3,607.96
Interest, Fees, etc	1,383.27
Cashier's Checks	1,045.79
Dividends Unpaid	8,000.00
Deposits	**1,557,992.71**
TOTAL	**$1,842,029.73**

This Company acts as executor, administrator, guardian and trustee, and transacts a general Trust Company Business

OFFICERS

WILLIAM P. BREEN, President
ROBERT W. T. DEWALD, Vice President
JAMES M. McKAY, Vice President
PATRICK J. McDONALD, Sec'y and Treas.

DIRECTORS

AUGUST E. C. BECKER, Dry Goods and Groceries.
JAMES M. McKAY, President of G. E. Bursley & Co., Wholesale Grocers.
WILLIAM F. MOELLERING, Of Moellering Bros. & Millard, Wholesale Grocers.
M. C. MacDOUGAL, Capitalist.
B. FITZPATRICK, Master Mechanic, Pennsylvania Co.
WILLIAM KAOUGH, Retired.
HENRY BEADELL, President of Beadell & Co., Dry Goods.
ROBERT W. T. DEWALD, President of the George DeWald Company.
JOHN MORRIS of Breen & Morris, Attorneys.
WILLIAM STEPHAN, Mechanical Engineer, Pennsylvania Co.
PATRICK J. McDONALD, Secretary and Treasurer.
WILLIAM P. BREEN, President.

Sonth End of the Fort Wayne Reservoir Where Lining of the Basin Buckled and Necesitated Extensive Repairs at Once.

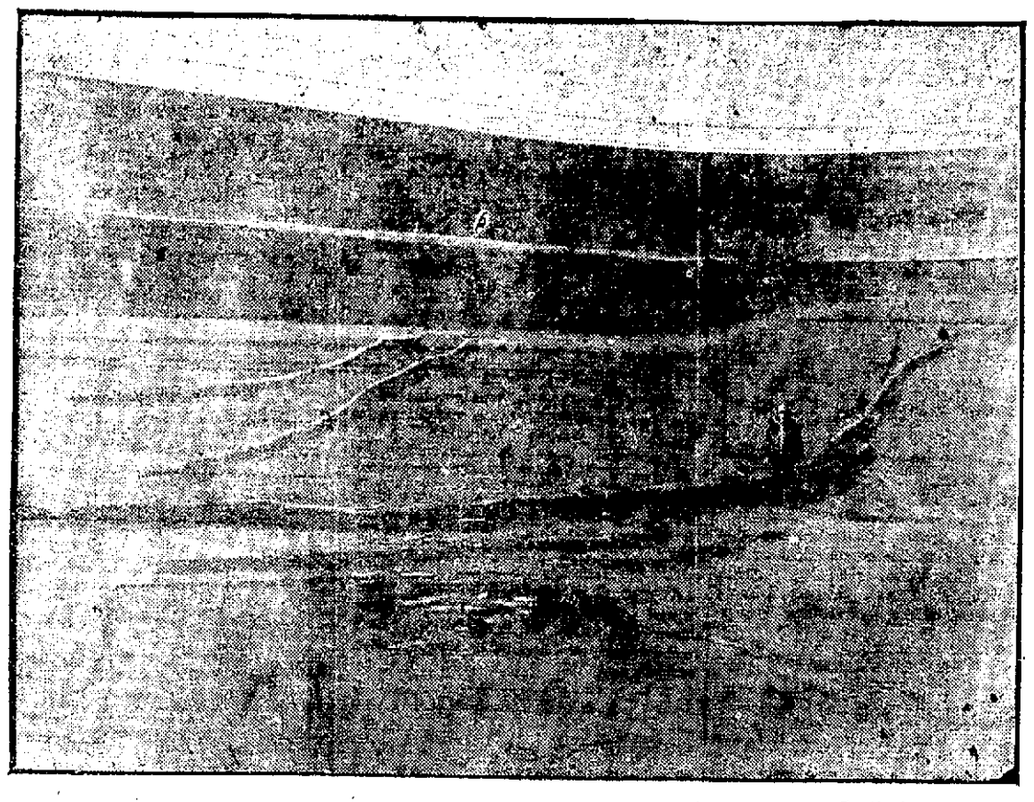

—Sentinel Staff Photo.

If plans making today are carried out the work of ripping the waterproofing out of the waterworks reservoir on the south side will be taken up tomorrow and something more lasting substituted. This lining was put in in 1907 and after the reservoir had been emptied for the purpose of cleaning it the whole inner surface floated to the top of the water and all settled back in place except on the south end.

THIS IS MARRIED LIFE.

She—I thought you never was coming to talk to me. It's awful lonesome sitting here in the house.

He—I just happened to think of that, so I came in.

She—Oh, I'm so glad. How is the weather outside?

He—It's beginning to rain.

Plumbing and Heating

The Edmunds Electric Construction Co. have added a Plumbing and Heating department. We expect to conduct the Plumbing and Heating departments upon the same standard we have in the electric work. Give us a trial. We will try and make you a regular customer.

1019 Calhoun St. Phone 262.
3-27-tf

DIAMONDS

You can buy a Diamond on weekly or monthly payments on a small payment down. Wartell, Jeweler, 928 Calhoun St. 3-11-tf

"CASCARETS" FOR SLUGGISH LIVER

No headache, sour stomach, biliousness or constipation by morning.

Get a 10-cent box now.

Turn the rascals out—the headache, biliousness, indigestion, the sick, sour stomach and foul gases—turn them out tonight and keep them out with Cascarets.

Millions of men and women take a Cascaret now and then and never know the misery caused by a lazy liver, clogged bowels or an upset stomach.

Don't put in another day of distress. Let Cascarets cleanse your stomach; remove the sour, fermenting food; take the excess bile from your liver and carry out all the constipated waste matter and poison in the bowels. Then you will feel great.

A Cascaret tonight straightens you out by morning. They work while you sleep. A 10-cent box from any drug store means a clear head, sweet stomach and clean, healthy liver and bowel action for months. Children love Cascarets because they never gripe or sicken.—Adv.

Play and Work is St. Louis Motto

H W Kiel

St. Louis, Mo., April 8.—"If we play together we will work together" is the slogan of the citizens' committee which, with Mayor Henry Kiel at its head, is preparing the historic pageant to be given here next month. Practically the entire town is working on the pageant plans; more than 7,500 persons will take part in the "living picture" of St. Louis' history. The pageant will be held in the natural amphitheater at Forest park.

Louisiana is to colonize ten thousand acres this year with farmers from Bohemia.

TAKE SALTS TO FLUSH KIDNEYS

Eat less meat if you feel Backachy or have Bladder trouble.

Meat forms uric acid which excites and overworks the kidneys in their efforts to filter it from the system. Regular eaters of meat must flush the kidneys occasionally. You must relieve them like you relieve your bowels; removing all the acids, waste and poison, else you feel a dull misery in the kidney region, sharp pains in the back or sick headache, dizziness, your stomach sours, tongue is coated and when the weather is bad you have rheumatic twinges. The urine is cloudy, full of sediment; the channels often get irritated, obliging you to get up two or three times during the night.

To neutralize these irritating acids and flush off the body's urinous waste get about four ounces of Jad Salts from any pharmacy; take a tablespoonful in a glass of water before breakfast for a few days and your kidneys will then act fine and bladder disorders disappear. This famous salts is made from the acid of grapes and lemon juice, combined with lithia, and has been used for generations to clean and stimulate sluggish kidneys and stop bladder irritation. Jad Salts is inexpensive; harmless and makes a delightful effervescent lithia-water drink which millions of men and women take now and then, thus avoiding serious kidney and bladder diseases.—Adv.

ROOSEVELT MARCHES AMID STRANGE PEOPLE IN A LAND OF MYSTERY.

VIEW OF PARTY PORTAGING AROUND THE RAPIDS ON ONE OF THE UPPER TRIBUTARIES TO THE AMAZON, SHOWING THE STRANGE

Reports continue to come from the interior of Brazil of dangers through which ex-President Roosevelt and his party of wilderness explorers are passing.

He is now somewhere along the upper Amazon one of the world's most mysterious regions, unmapped, trailless and

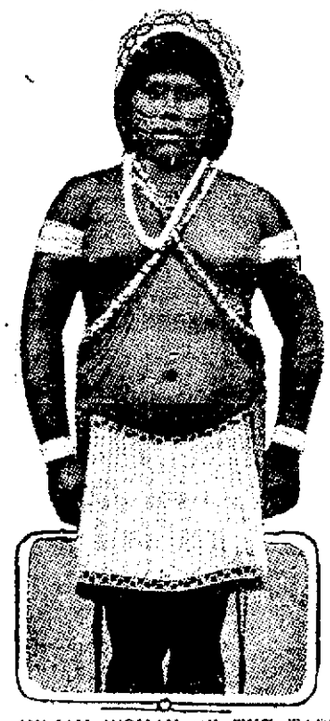

INDIAN WOMAN OF THE TAPUYA TRIBE WEARING HER SPRING CLOTHES. THESE ARE THE WOMEN WHOM TRADITION SAYS MAKE BETTER FIGHTERS THAN THEIR HUSBANDS.

abounding with strange animals, strange savages, trackless forests and dangerous streams.

In a recent mishap of the Roosevelt party, only the equipment was lost. But many an explorer has lost his life in those same regions. The lower Amazon flows sluggishly with little descent, but the Upper or Moranon, over 3,000 miles from the mouth, leaps between immensely high peaks of the Andes, over waterfalls and rapids as perilous as they are magnificent.

It was this "door" in the Andes that the old Spanish explorer, Orellano, who gave the river its name, started out on his historic descent of it. On his way, he was attacked by a savage tribe. He was astonished to find that the Indian women fought fiercely along side the men, and because of this Orellano called the big stream the "River of the Amazons," in reminiscence of the fabled women warriors of antiquity.

Nowadays, expeditions in the Brazilian forests find little opposition on the part of the natives.

The customs of these Indians however, are perhaps the most strange of any in the world. Even before a child's birth curious rituals, which surround him until death, begin. For some time before the babe's arrival neither mother nor father are allowed to eat certain animals, for fear the child will become like that animal. Thus, if flesh of the wild boar is eaten, they believe the baby will surely have a boar's snout!

The youth, on reaching manhood, is subjected to trials and torture, to prove his bravery. Often he is beaten with thongs on which are sharp teeth that wound the boy severely. Pepper is rubbed in these wounds, and he must not cry out.

BRAZILIAN NATIVE SMOKING THE RITUAL CIGAR USED AT BIG FESTIVALS.

After the trials are over, a great feast is held, and then strange masked dances are performed about the fire.

Part of this celebration consists in the passing of an enormous cigar from man to man. The cigar is held in a beautifully carved, forked stick which can be stuck in the ground when the smokers arise to resume their dancing.

The marriage customs are perhaps the strangest of all. Often the maidens propose to the men, and, if two girls desire the same husband, they fight for him with boxing gloves made of bones. Sometimes, when the man proposes, he is made to work for one year for his mother-in-law, to prove he can support her daughter.

Whitley County News.

Columbia City, Ind., April 8.—Homer Trout, who had his right thumb badly lacerated four weeks ago, when a steel trap closed on it, is yet receiving much trouble from the digit, as it repeatedly festers and causes him almost continual pain.

Contractor Edward Gallagher left Monday for Huntington, where he will start a sewer contract for that city.

An even two dozen relatives and friends gave Mrs. Luther Mertz a pleasant surprise Sunday evening in honor of her first wedding anniversary, the affair being arranged by her husband, who is employed at the Myers bakery.

Tyree Firestone, of Larwill, spent Monday in the city, transacting business and visiting acquaintances.

O. O. Tannehill, of the Feaster grocery, invested enough legal tender to convey him to the Summit City Monday on a visit.

D. R. Banks, of South Whitley, spent Sunday evening in the city with relatives and friends.

Oliver H. Diffendarfer and Thomas C. Morgan left Monday for Rochester to transact business.

J. C. Sanders, of Collins, arrived in town Monday to visit his son, Benton J. Bloom and family.

Mrs. H. B. Garff, of Chicago, arrived in town Saturday to visit her mother, Mrs. E. H. Dinkmeyer and family.

George Britton and sister, Miss Nola Britton, of Battle Creek, Mich., are the guests of their step-brother, Ernest Briegle and wife.

Rev. John F. Kohl went to Warsaw Monday to conduct services at the Catholic church in the evening.z

The Loyal Order of Moose held their regular meeting Monday evening and took in several candidates. An undying effort is now on foot to boost the membership up to the 500 row.

Mrs. Mott Ward and son, Charles, have returned to Fort Wayne, after a brief visit here with relatives.

Mr. and Mrs. William Meek, of Waterloo, spent Sunday in the city with their son-in-law, Fred Hood and family.

Charles Messner, who spent several days here with his parents, Mr. and Mrs. Harrison Messner, of east of the city, returned to Crawfordsville Monday to preside over a debate.

Miss Grace Ott, daughter of Rev. H. A. Ott, of the Lutheran church, left Monday for Canal Dover, Ohio, to finish her term as Latin teacher. On her return here she will have full charge of the choir, she being a highly talented musician and pipe organist.

Mr. and Mrs. Edward Richmond returned home from Fort Wayne Sunday evening, after being at the bedside of the latter's sister, Miss Anna Baker, who was operated upon at the Lutheran hospital last Thursday for pelvic trouble. The condition of the patient is very critical.

Jacob Jontz left Monday morning for Blythesville, Ark., where he will attend to several business interests and renew old acquaintances.

Mr. and Mrs. Leonard Boehler arrived in the city Sunday evening from New York city to visit the latter's parents, Mr. and Mrs. Jacob Garber. Her husband went on to Chicago to transact business.

Dr. John McGuire, of Chicago, who has been visiting with his wife at the home of her parents, Mr. and Mrs. Chris Swigart, returned to the city Monday. His wife will remain here until after Easter.

Mrs. John Ginder is on the sick list with a severe attack of rheumatism and Dr. Carl Souder is attending her.

Donald Banks, of South Whitley, spent Sunday in the city with relatives and acquaintances.

Harry Gelvin, who has been confined for a few days to his home, with an attack of erysipelas, is slightly improved. The K. P. and Eagle orders are looking after his wants, having employed Charles Fogle as nurse.

Mary Elizabeth Richey, who lived with her youngest daughter, Amie V. Richey, at Churubusco, passed away Monday at the home of her daughter, Mrs. Alice Gordon, near Churubusco, death being due to heart failure. She was 68 years of age and was the widow of the late Henry Richey, whom she married in 1869. There are seven surviving children and one sister.

W. A. Farrar, of Macy, arrived here Monday to visit friends and transact business.

RHEUMATIC PAINS RELIEVED.

Why suffer from rheumatism when relief may be had at so small a cost? Mrs. Elmer Hatch, Peru, Ind., writes, "I have been subject to attacks of rheumatism for years. Chamberlain's Liniment always relieves me immediately, and I take pleasure in recommending it to others." 25 and 50 cent bottles. For sale by all dealers.—Adv.

PLEASURE HATES COMPANY.

"Mr wife wants to go to Paris."
"Well, why don't you let her?"
"Because that's where I want to go."

"Hot Cross Buns" all this week. Haffner's Star Bakery. 6-4t

Easter Sale of Shoes

Attend the seasonable shoe sale. You'll have a happy surprise when you see what beautiful new Spring models you can buy at medium prices, if you trade at Thing & Co.'s, the store of popular prices.

Women's Rubber Heel Juliet and Vici Kid Oxford; worth $1.50; Special at Thing's **$1.00**

Boys' and Girls' Rubber Sole Tennis Shoes. 50c value at **39c**

Boys' and Girls' Good School Shoes, this week **$1.00**

Women's Shoes, worth up to $3.00; this week.... **$1.29**

Women's Carpet Slippers.... **19c**

Thing's famous Glendale for women—These shoes are to-day the top-notch of shoe value. No shoe selling at or around this price, even at half a dollar more, has the style, comfort or natty appearance of Glendale. Twenty-eight styles of Glendale shoes and oxfords, giving a wide range of satisfaction. All the different leathers at one price..... **$2.00**

See our famous Comfort Shoes for women, in white canvas or gun metal and vici kid, button or lace. A saving of a dollar here, all styles, for..... **$1.50**

Women's Oxfords in all the latest styles, shapes and leathers, button or lace, tan or black. At Thing's only..... **$2.00**

Mary Merton at $3.00 a pair. You find no greater comfort, no more stylish fitting shoe and no more careful workmanship than Mary Melton contains at $3.00. Every possible shape and style in this line of shoes and oxfords, in high or low heels, large or slim ankles: tan, black or white..... **$3.00**

SPECIAL IN RUBBERS

Men's Rubber Boots $1.98
Ladies' Rubbers 30c
Men's Rubbers 50c
Children's Rubber Boots $1.00

Children's Easter Shoes, in tan, patent leather or vici kid or white canvas; button or lace boot, at a saving of 50 cents a pair; $1.50 to 75c a pair.

Boys' $2.00 Gun Metal and Patent Leather Shoes, button or lace, for **$1.50**

Children's Shoes in button or lace, sizes 5 to 8, for..... **50c**

Boys' famous Majestic in patent leather or gun metal, button or lace, at $2.00 and..... **$1.50**

The famous Old District School Shoes for children can't be beat for wear at a saving of 25c a pair—$1.25, $1.00 and..... **85c**

SPECIAL BARGAINS IN HOSIERY

Men's and Women's Silk Hose for..... **25c**

Men's and Women's 25c Lisle Hose for..... **12½c**

Men's and Women's and Children's 15c Hose for..... **9c**

Men's Mohawk Shoes and Oxfords are great values, in gun metal, plain toe or tip, heavy or light weight; our price **$1.50**

Men's Profile Shoes and Oxfords for Wear—Here is the best bargain in men's shoes you ever saw. Made in all leathers and styles, with high or low cut; worth at least $2.50, but Thing's sell them for..... **$2.00**

Majestic Shoes and Oxfords for men at $3.00. Here is a line of shoes that are worth $4.00. But Thing's put them out at one price ... **$3.00**

(All Styles and Leathers.)

Women's $3.00 shoes, oxfords and pumps with the new kidney heels; all the newest styles; special for Easter **$2.00**

All Goods Exchanged at Any Time

Remember the Place
S. B. Thing & Co.
130 E. BERRY STREET

Your Money Back on Every Purchase

YOUR home can be given a distinctive character which will make it the envy of your friends and a joy to yourself. We have the style of

WALL PAPERS

and the way they are used that produce the effect—it is not necessarily expensive.

Phone Us, No. 768 and We Will Do the Rest.

KEIL & KEIL

926 CALHOUN STREET.

"Pictures." "Framing." "Window Shades"

617 Clinton Street. 617 Clinton Street.

E. J. WILKINSON

BICYCLES, SUPPLIES and TIRES

Buy an Excelsior Bicycle at your price from $20.00 to $40.00.
Second-Hand Bicycles at all prices.
Small repair jobs and Baby Cabs re-tired while you wait.
We can save you from 10 to 50 per cent. in our line.

Phone 2450. 617 Clinton Street.

Try Sentinel Want Ads

Adolph Has a Dog That Delights Without Barking

WORK BY SCHAEFER
MUSIC BY MACDONALD

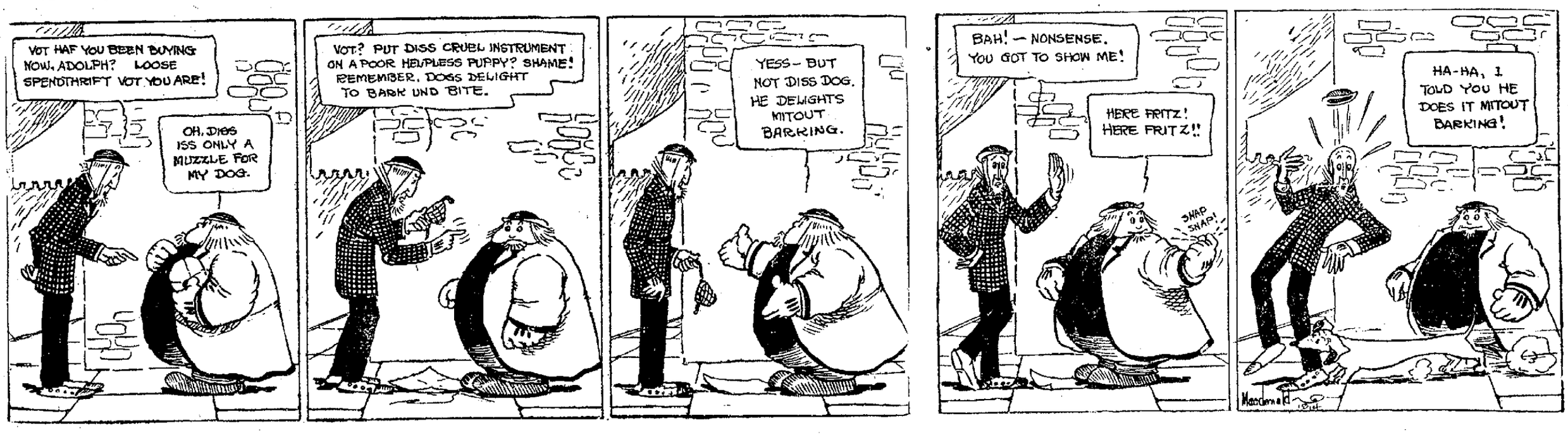

SPORTING PAGE

BOOKED TO MEET WOLGAST.

Johnny Tillman

Johnny Tillman is a comer in the lightweight class. Less than three years ago he was a weak and puny lad, but he joined the Minneapolis Y. M. C. A. and developed fast. He is only 20 years old but has made his name famous around the Twin cities and is matched to meet Ad Wolgast, and this will be his stepping stone to fame.

FORT WAYNE ASSOCIATION.

HE-MI-LA.

Players	1.	2.	3.
Schwartz	175	191	186
Merz	169	211	175
Stang	203	162	189
Doehman	200	226	172
Sander	192	169	180
Totals	940	959	902

BERGHOFF.

Players.	1.	2.	3.
Farnan	176	205	203
Ed Harkenrider	177	209	...
Reynolds	...	...	198
G. Harkenrider	158	210	144
Carr	226	174	162
Haas	213	192	170
Totals	950	1018	897

HOOSIERS.

Players.	1.	2.	3.
Quinn	205	166	155
Wefel	151	178	178
Muhlenbruck	160	172	159
Hamilton	170	211	127
H. Miller	186	170	204
Totals	872	897	823

BERRY BUFFET.

Players.	1.	2.	3.
May	146	193	156
Knoll	139	189	158
Blauvelt	184	159	167
S. Miller	152	180	141
H. King	170	228	169
Totals	782	849	791

BOWLING MEET POSTPONED.

The Walther league bowling tournament booked for this week has been postponed to next Monday and entries for the event will be received up to April 26. A postponement was made necessary to avoid conflict with closing dates in the Walther league bowling schedules.

Majestic Theatre
Every night this week and Saturday Matinee
Another Easter Hat Tonight
GREAT GRIFFITH
HYPNOTIC COMPANY
Price: Evening 10c, 15c and 25c.

TEMPLE Tonight
Keith Vaudeville
Al Lewis & Co.
Presenting "The New Leader"
30 minutes of genuine humor.
5—Other Keith Features—5
Coming Thursday Matinee
Primose Four
1,000 Pounds of Harmony,
5 Other Keith Features.

TEMPLE THEATER
CHARITY
Vaudeville
Monday, April 13
8:30 P. M.
—BENEFIT—
ALLEN COUNTY
ORPHANS' HOME

EMPRESS Tonight
Real Diamond Ring Free.
7 Malvern Comiques: Nana Sullivan & Co. Sans and Tom Waters, Pearl & Irene—La Jolie Deodima, the French Model.

JOHN JONES ONE OF THE HURLERS

Old Central Spit Ball Pitcher With the New Bender Club.

ED ASHER ALSO THERE

South Bend, Ind., April 8.—Johnny Jones, once a member of the Zanesville club of the Central league, later with Dayton, and eventually with Terre Haute, is to try out his spitball delivery here in an effort to land a place on the pitching staff of Ed Smith's South Michigan league club.

Jones will be remembered by South Bend fans as the man who pitched the longest game ever seen in Springbrook park. He was hurling for Zanesville against John Henry Myers and for twenty-one innings the game went without a score on either side. In the twenty-first inning the locals managed to crowd one lonely run over the plate, winning the longest game in South Bend's history.

Jones reported by wire and promised to be on hand for training today. That he is a [illegible] pitcher is evidenced by the [illegible] Terre Haute was loathe to let him go this season, and he commands a pretty figure from the treasury of the South Bend club.

Another old head from the Central in the person of Ed Asher, who was with Dayton, Terre Haute, Wheeling and for a few days with Fort Wayne, has also turned over the intricate problem of keeping his eating house at Paragon, Ind., to experts and is among those on the local's squad trying for places.

Asher has been out of the organized game for a time and believes that he can show now the form that made him a hard man to hit when he was in the Central as his arm has been resting and getting stronger.

Coakley, of Chicago, was another pitcher to report Monday. He is a tall lanky youth and has had a highly successful career with Chicago semi-pro teams. He throws hard, has good curves, and if he procures a small portion of control in the intervening three weeks before the opening clash with Kalamazoo is staged, will stand a good show of becoming a regular Bender.

Bonine, a youthful backstopper from Penn, Mich., was among those to report at Smith's office Monday. Bonine has played consistent ball in nearly every town in southern Michigan—as he expresses it, "wherever I could pick up a stray piece of change." He is anxious to make good with the Benders. McKay and Fogarty, of Indianapolis, also reported Monday. The former is an outfielder and the other is a catcher.

Philion, the young outfielder from Mishawaka, of Factory league fame, moved his belongings to South Bend yesterday and is ready to start three weeks of hard, consistent training.

With big Ed Asher, the Paragon, Ind., burler who reported Sunday, Pilot Smith now has about eighteen men scattered about in the various hotels. All are somewhat glum at the weather conditions, and are anxious to feel the first ball strike their bats.

TRANSFERS OF REAL ESTATE

Compiled by Heller & Thompson, Abstractors, 725 Court Street.

CITY.

L. P. Scherer to James M. and Bridget Steel lots 20, 21, 29 and 30, Lafayette, $2,500.

Same to same, lot 1, Commercial.

City and Sub. Bldg. Co. to Sophia C. Kuckein lot 15, block 13, Forest park, $1,500.

John Brossard, Geo. J. Brossard and Cath. Brossard to Clara Strodel s ½ lot 29, North Side, $2,000.

Celeste Wagner to Henry G. Kaiser lots 49, 50 and 51, Ormiston heirs, $560.

A. P. and A. M. Eckert to Josephine J. Harber lot 9, Curdes' 2nd, ex n 1 ft, $2,700.

Dayton and Alvenice Baltzell to Fred Lambert w 30 ft lot 30, Eliza Hanna, sr., $600.

Alvin W. Boggs to Bernard V. Smith w 25 ft lot 7, Eliza Hanna, sr., $1,175.

Hugh M. Rockhill to Anthony P. and Alice M. Eckert lot 4, block 23, Rockhill heirs, $600.

COUNTRY.

Tri-St. L. and Tr. Co. to Erwin Schleebecker lots 237 and 238, Belmont, $125.

Same to Daniel Barto, lots 327 and 328, Belmont, $100.

Railroaders' Realty Co. to Thos. H. Bell lot 7, Highland Drive, $2,550.

Howard F. Smith to Harrison Fosnaught s e ¼, s o ¼, sec 6, Wayne township, $14,000; also n e ¼, s e ¼, sec 6, Wayne township.

Thos. H. Bell to Railroaders' Realty Co. lot 7, Highland Drive, $2,650.

Mary S. Branstrator to Louis A. Lopshire pt e ½, s w ¼, sec 28, Wayne township, $4,000.

Daniel Davis to Arnold G. W. Curdes lot 467, Pfeiffer Place 2nd, $300.

Homer Johnson to Harry Forbing n e ¼, s e ¼, sec 18, Washington township.

Same to same, 20 acres south side s e ¼, n e ¼, sec 18, Lake township, $5,000.

Joseph Studer to Railroaders' Realty Co. lot 452, Pfeiffer Place 2nd, $1,300.

Pfeiffer Place Imp. Co. to Helen V. Burns lots 504 and 505, Pfeiffer Place 2nd, $800.

Rufus Leighner to Walter and Mary A. Leighner s ½, s e ¼, sec 22, Springfield township, $10,000.

Daniel Leingacher to Albert Egley pt s e ¼ sec 31, Springfield township.

Albert Egley to Daniel and Adline Leingacher pt s e ¼ sec 31, Springfield township.

Albert Egley to John J. and Mary Leingacher n 80 rods, west 15½ rods; north 25½ rods, west 60½ rods.

Mary Ann DeVaux et al. to David V. Lutz n w ¼, n e ¼, ex road sec 23, St. Joe township, $1.

Strass Bros. Co. to Jesse B. Hay s w ¼, n e ¼, sec 23, St. Joe township; also e ½, s e ¼, sec 23, St. Joe township, $10,200.

W. S. Gloyd to Mary E. Gloyd n w ¼, s w ¼, sec 26, Perry township.

Israel Myers to Robert Lang Mfg. Co. pt s e ¼, n e ¼ sec 18, Perry township, $900.

Elizabeth Houghton to Caroline Walter pts lots 25, 26, 27 and 28, Huntertown, $[illegible]

Strauss Bros. to Calvin A. Freeman e [illegible] sec 8, Madison, $12,000.

Geo. Kreckman et al to Adam C. Crawford lot 2, Hoagland, $1,000.

Strass Bros. Co. to Lewis O Cox e ½, s e ¼, sec 19, Madison township, $375.

D. V. Clem to Frank J. Crates w ½, s w ¼, sec 23, Monroe township, $10,400.

Abe Ackerman to Daniel Swartz w ½, s e ¼, sec 8, Monroe township, $13,200.

Alex McIntyre to Conrad H. Bromver lot 6, Pool's 1st, $2,500.

Geo. E. Ginther to John A. Gresley lot 19, Barnhardt's, $150.

M. A. Clem to Harry and Clarence C. Clem und 1-3 e 46 ft lot 57, Old Plat, $3,000.

John Smith to Henry J. Smith und 1-3, s ½ n w ¼, ex railroad, sec 8, Marion township, $2,298.

Cath. Smith (widow) to Henry J. Smith und 1-3, s ½, nw ¼, sec 8, Marion township, $2,800.

Mr. Ellwood George, formerly of Fort Wayne, now general agent for the Deckle Land Co., Chipley, Fla., is here for a few days calling on Mr. Edmund Rieke, Allen county agent.

Members of the Championship Bowling Team of the First Brunswick League for the Season to Close in Next Two Weeks

Rear row, left to right—Carl Thieme, Herb Miller, Charles Crowe, Frank Quinn, captain.
In front, left to right—Herman Muhlenbruck, O. Buechner, Teddy Starke.
This club has an average so far of 919, and can lose the six remaining games in Brunswick league No. 1 and still hold the title for the year. All are experienced bowlers and Herb. Miller, one of the players, lost out a perfect score on the last ball in a game at the Wayne Knit alleys a short time ago.

FREMER BOBS UP WITH A REQUEST

Wants to Play Ball Again in Central League Coming Season.

WELCOMES THE SUN

Claude H. Varnell has known for some time that something was lacking to round out his practice season and until this morning he could not figure out just what it was, but a letter from Tony Fremer solved the problem.

Tony wants to play ball in Fort Wayne this season and has forwarded his annual application for a place. There is little likelihood that he will come any nearer landing than he did last spring, but he likes his papers every season regularly, and this is simply a repetition of his annual custom.

There are no more earnest and honest players in the game than this same Tony Fremer, but the time has come in the Central league when youngsters must be developed, and for that reason it is not one bit probable tha he will get a bid to the training quarters.

Sunshine was gladly welcomed by all hands this morning but the stiff wind that accompanied it precluded the possibility of working out at the park. Neither Manager Martin or Coach Sample wants to work inside so one more chance was taken and practice was abandoned in the forenoon, with instructions to report at the lot in the afternoon.

It is not expected that much would be attempted but the men will get a chance to limber up a little and they need it badly after two days of idleness. A telegram arrived this morning to Owner Claude H. Varnell from J. W. Holderman announcing acceptance of terms and saying he would report as soon as possible.

Holderman played at Seattle and Vancouver, in the Northwest league, last season. He was on first base in seventy-one games and in the outfield thirteen. His batting average was .248. He stole eleven bases and his performance was generally satisfactory.

Last season he was picked up by Pittsburg, and Mr. Varnell was after him at the time but could not land him and he bought Ted Anderson instead.

The new man lives at Hutsonville, Ill., and wants to play nearer home than the Pacific coast, and this influenced him in seeking a place with the Fort Wayne club. He is a DePauw college graduate, and achieved fame as a player for the university.

Late today none of the in and outfielders ordered to report had shown up but it didn't make a whole lot of difference as none of them could have worked out anyhow, and they are as well off at home as here.

It is expected that by tomorrow morning there will be a big squad on hand and the team can be divided up and regular practice game started it the weather will permit it.

NOTHING SO GOOD FOR A COUGH OR COLD.

When you have a cold you want the best medicine obtainable so as to get rid of it with the least possible delay. There are many who consider Chamberlain's Cough Remedy unsurpassed. Mrs. J. Boroff, Elida, Ohio, says, "Ever since my daughter Ruth was cured of a severe cold and cough by Chamberlain's Cough Remedy two years ago, I have felt kindly disposed toward the manufacturers of that preparation. I know of nothing so quick to relieve a cough or cure a cold." For sale by all dealers.—Adv.

PEOPLE'S TRUST PROSPERS.

Declares Dividend and Adds $7,500 to Surplus.

The eleventh annual meeting of the People's Trust and Savings company was held Tuesday evening and it was voted to add $7,500 to its earned surplus of $62,000, making a total of $70,000. A dividend of 4 per cent was declared for the past six months. It is announced that during the year the company has added a total of $15,000 to its surplus.

NOTICE

Two-story brick factory building, upon railroad, for sale. Can be purchased at a bargain. See Citizens Trust company, receiver, or Barrett, Morris & Hoffman, attorneys for receiver.

3-28-12t

EIGHTEEN-YEAR-OLD BOXER CLIMBING FAST IN LIGHT-WEIGHT DIVISION.

Tacoma, Wash., April 8.—Boxing fans of the northwest who have watched the progress of "Tex" Vernon, the Aberdeen, Wash., weatherweight, are beginning to predict that he will be numbered among the top-notchers of his division in the near future.

Although only 18 years old and barely in the game six months, Vernon is the featherweight champion of the Pacific northwest, and is ready to meet all comers at 122 pounds. Recently he held the well known veteran, Jockey Bennett, to a six-round draw, and was much stronger at the finish than his older and more experienced opponent.

Vernon broke into the mitt game last winter in Tacoma, boxing Joe Hill, featherweight champion of the northwest and Canada, a four-round draw. A couple of weeks later he won the title from Hill and has been winning ever since. Up to the present time he has never been defeated. He is now seeking matches with Monte Attell or Jimmy Fox.

Vernon is a rugged, shifty little fellow, cool and gains under fire, and possesses a wicked wallop.

"TEX" VERNON, FEATHERWEIGHT CHAMP OF NORTHWEST.

DRAFT RECRUITS PROVE VALUABLE

More of Them Kept and Developed Than the Drafted Players.

FACTS TO PROVE IT

Owensboro, Ky., April 8.—That baseball is in every sense a gamble is emphasized by the greater number of men who make good after being secured through the draft—the cheapest way you can get them unless you pick them off the lot—than who become stars after figuring in expensive purchases. This has been the experience so often that a club owner no longer thinks it a matter even worthy of comment when his manager tells him to get what he can for a $7,500 purchase, because he is going to hold, instead, a drafted recruit who cost $500, more or less.

Experience of the Detroit club this season, to a certain extent, is going to be somewhat along these lines. Excluding from consideration Boehler, Pipp and Gibson, all of whom were out last season on optional agreements, and, therefore, were Detroit property if the club cared to pay a comparatively small sum that had been agreed on in the spring, the Tigers last fall accumulated twenty-three recruits. Of these sixteen were purchased and seven were drafted. And before 1913 was over the number of bought players who had been adjudged not worth while, or not ready, equalled the entire number of men who were secured in the draft.

Included in the list of seven players who were turned back to the minors, after brief tryouts, were Pitchers Harding, Lorenzen, North and Grover, Outfielders Platte and J. Burns, and Eddie Onslow, first sacker. In some cases the men were sold outright, while in others there is an arrangement by which Detroit can get the men back next fall if desired. In the cases of all four pitchers, for instance, failure to hold was partially due to evidence that they needed much more education.

Nine purchased players remain, these being Covelskie, Cavet, C. Williams, Reynolds, Schultz and Comstock, pitchers, Baker, catcher; Bauman, infielder, and Burns, first base. The last named, who has been one of the most promising recruits, emphasized what is said about the cheap pickups, or the men not banked on, coming through. Jim McGuire got Burns by accident, as has been told, when he went to Ottumwa to buy Pitcher Grimes. No one had spoken of Burns, but he looked so good that it was decided to take him, at a comparatively modest figure.

There are seven drafted players on the squad, these being Main and J. Williams, pitchers; Furtell, Fitzsimmons and Kavanaugh, infielders, and, Heilman and Demmitt, outfielders. Even with the seven men lopped off last fall not figured, the present outlook is that a larger percentage of the drafted men than of the bought men will go through the season as Tigers.

Nowadays there are no cheap purchases in baseball. Comstock and Baker alone, when they pair up as a battery, represent an outgo of $16,000, most of it in cash. And Baker has never caught a championship game for a team higher than class A and therefore still has to prove himself, while Comstock, the highest priced addition to the club for this present year, has not cinched his job as yet. A $10,000 pitcher ought to be good enough to be sure of his position. But, as said, baseball is a gamble, and you can't always tell. To become a regular, Comstock must work out just as hard, and must beat out men who did not cost one-quarter as much.

Bush and Cobb represent the extremes on the Detroit club, in the sense of the matter being discussed. The shortstop cost $6,000, which in 1908 was a great deal more money than it is now. He is the most expensive of the men who have repaid their investment. Cobb cost less than $1,000. Nothing at all was paid for Crawford, but he was secured during war time, jumping his Cincinnati reserve, and so cannot be considered.

TO BE BURIED HERE.

The remains of Peter Hull, Wabash locomotive engineer who lost his life in the wreck Sunday near Attica, reached the city at 1 o'clock this afternoon from Peru and the body was removed to Eel River cemetery for interment.

HAGERMAN LOOKS GOOD THIS YEAR

Old Central League Pitcher Promises to Show in Fast Company.

WRITER LIKES HIM

Casey Hagerman, one-time Grand Rapids favorite, and one of the best pitchers who ever performed in a local uniform, is making good with the St. Louis National league team this year. St. Louis sporting writers are predicting that he will prove one of the stars of the league this year.

The St. Louis Star speaks of him as another Grover Cleveland Alexander and quotes Manager Miller Huggins as saying Casey is a smart young fellow with great speed and good judgment.

Sidney Keener, of the St. Louis Times, who bears the reputation of being among the most skeptical and caustic of St. Louis baseball scribes, lauds Casey as follows:

"Watch this Kurt Hagerman, alias Casey. Hagerman is the pitcher who was up with the Boston Red Sox two years ago, and was in a tangle with Magnate McAleer. Hagerman was sold and released numerous times, and his case became so complicated that now the baseball fraternity is trying to get salary from the Red Sox for this pitcher.

"Well, Hagerman easily is the best prospect of the young pitchers. He was touted by Bob Connery, and Scout Bob declares that if Casey doesn't stick he is going to retire as a judge of young ball players. Hagerman is one of those side-arm, fast-ball pitchers, with a terrific zip and hop to his shoot. He has the build that goes with a great pitcher and can stand extra work on the hill if desired.

"Hagerman looms up as the best bet among the new curvers. Then, trailing Hagerman is Bill Doak, as well as Tolly Ferritt, Dan Griner, Bill Hopper and Reese Williams, with Southpaw Dick Niehaus, too. In all, the pitchers should hold up their end."

Casey is a well mannered young man who makes friends wherever he goes, and he has hosts of them here who will be pleased to hear of his success. He helped pitch the Denver club into two pennants, and is said to be one of the speediest pitchers in the game. He was not himself all the season following his last year's play here, being unnerved through being so unfortunate as to hit Pinkney, a Dayton player, so hard with a pitched ball that the accident resulted fatally.

DR. PRICE "ADMONISHED."

Pastor Held Guilty of "Imprudent and Unministerial Conduct."

New York, April 8.—"Guilty of imprudent and unministerial conduct" was the verdict of the court of the New York conference of the Methodist Episcopal church against Rev. Dr. Jacob E. Price, pastor of the Washington Heights church, defendant on charges made by women members of his congregation.

Two other specifications, one accusing Dr. Price of "immorality in conduct in violation of the moral law" and another of "indulgence of sinful tempers and words" were not sustained.

It was the judgment of the select committee which reported to the conference that Dr. Price "should be and hereby is admonished" as a result of his conviction on the first specification.

Bishop Luther B. Wilson, presiding at the conference, directed the conference to receive the findings of the committee without any expression of approval or disapproval.

The court did not find Dr. Price guilty of acts sufficiently flagrant to demand a change of pastorate, for in the list of changes for the ensuing year, as read by Bishop Wilson, Dr. Price retains his Washington Heights pulpit.

ALL THIS WEEK

"Hot Cross Buns"—Our annual sale began Monday. "Hot Cross Buns" for sale at all dealers. Notice name on sack.
HAFFNER'S STAR BAKERY. 6-4t

At the regular weekly meeting of lodge No. 200, Loyal Order of Moose, held Tuesday evening, the applications of fifty candidates were acted on favorably for membership and about 100 applications were received.

The regular monthly meeting of the Turnverein will be held this evening. The business will include the election of delegates to the district convention to be held at Berne, April 28.

SULLIVAN BUSY MAN.

J. E. Sullivan

James E. Sullivan is one of the busiest men in this land, besides having the next Olympic games to worry about he is a director of the Panama-Pacific exposition. Sullivan has been connected with every big amateur athletic movement in the last ten years.

BRUNSWICK LEAGUE SCORES.

COONY'S LITTLE HAVANAS.

Players.	1.	2.	3.
Myers	176	164	165
Evans	131	170	150
Kavanaugh	126	146	177
Friedlino	133	162	206
Thieme	234	184	154
Totals	800	831	851

MAGNOLIA.

Players.	1.	2.	3.
Kiger	144	146	153
Ridley	118	131	173
Pattee	148	127	153
Noble	161	151	145
Garrett	210	188	191
Totals	782	743	826

HILLINGER GOES TO DECATUR.

Bill Hillinger, who recently was released by the Dayton club, has agreed to terms with the Decatur, Ill., club of the Three-I league. He will report for duty in a few days.

Barrels of money to loan on Diamonds, Watches and Jewelry.
WARTELL,
928 Calhoun St. 1-15-tf

MEN
Cured to Stay Cured

By up-to-date methods, without pain, inconvenience or loss of time. Weakness or Lost Vitality, Blood Poison, Varicose Veins, Hydrocele, Kidney and Bladder Diseases, Piles, Fistula, Contracted Diseases and ailments of men. For years I have treated MEN'S DISEASES ONLY. I can cure you if anyone can. Do not let money matters detain you. Come at once. COME TODAY.
Consultation and Examination Free

Weakness, Lost Vitality
My combined treatment for these troubles, so common among those who have become weak and worn out is remarkably good. No one believes how quickly it benefits until they have taken it. It overcomes weakness, nervousness, pain in back, lack of energy, ambition and strength—it's just the treatment I have found so effective in treating such cases. BE A MAN ONCE MORE.

Blood Poison, Old Sores, Lupus, Epithelial Growths
And all Skin diseases are permanently and forever cured by Dr. Moreland's Pacific Blood-Cell Remedies. They act directly on the Blood Cells, eliminate the poison and restore the internal organs to their normal conditions. I am particularly anxious to hear from men who have been treated by other physicians without receiving any beneficial results or a permanent cure.

Varicose Veins Cured
I cure this affliction without pain or detention from business. Soreness, swelling and congestion of the dilated veins vanish quickly. Losses are checked. A healthy circulation of blood is re-established, the atrophied parts are developed and the old-time feeling of warmth, vigor and vitality speedily returns. Avoid dangerous operations. I can give you the quickest, safest and surest cure known to medical science.

Contracted Diseases
IN CONTRACTED DISEASES my patients are thoroughly cured in less time than any other less thorough forms of treatment require in producing doubtful results. I don't use strong, painful, injurious injections that do great harm. My method cures without pain; gives immediate benefits and a lasting cure.

Kidney and Bladder Diseases Quickly Cured.
They are often caused by early excesses, alcoholic liquors and severe sickness, the usual symptoms being chilly and feverish spells, worn out feeling, puffiness under the eyes, drains, smarting, burning and swelling. My long study and extensive practice in treating Kidney diseases insures success in all cases not past the curative stage. I determine the condition by analysis of urine, and the many severe kidney troubles I have cured, after they had been given up by other doctors, give me great confidence in my method.
Call on or Write to
DR. MORELAND
128 West Wayne St., Fort Wayne, Ind.
HOURS—9 to 12, 1 to 5; Evenings, 7 to 8; Sundays, 9 to 1 Only.

Time to "Spruce Up" for Easter

"The shedding of Overcoats is beginning of the time of year when a man should look his best.
"This Spring, styles are unusually handsome.
"The leading Suits have English tendencies.
"The Coats are snug and medium-short. The lapels are soft-rolling and lounge. The shoulders will be natural and unpadded. Trousers will be spare.
"The leading fabrics are pencil-stripes, chalk-stripes, hair-lines. Blue and grey are the most favored colors."

Prices for Suits are $10, $15, $18, $20, $25 and $27.50

Kratzsch & Schroeder 618 Calhoun St.

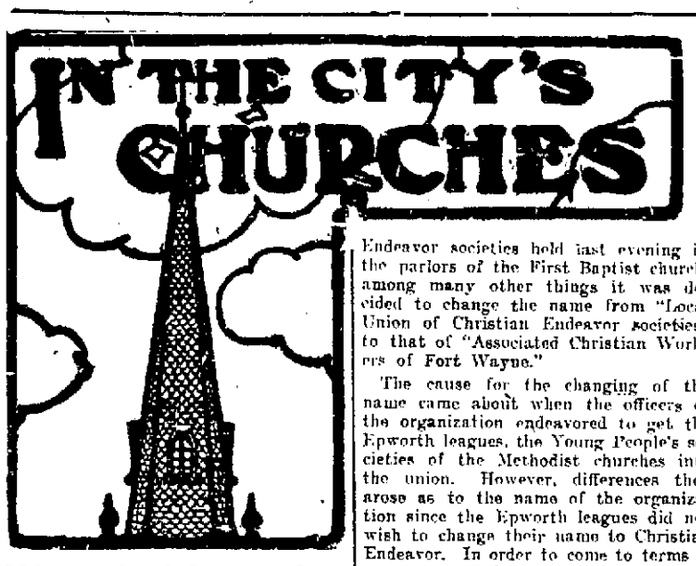

NAME OF LOCAL C. E. UNION CHANGES

Associated Christian Workers of Fort Wayne is the New Title.

OTHER CHURCH NEWS

At a meeting of the executive committee of the local union of Christian Endeavor societies held last evening in the parlors of the First Baptist church, among many other things it was decided to change the name from "Local Union of Christian Endeavor societies" to that of "Associated Christian Workers of Fort Wayne."

The cause for the changing of the name came about when the officers of the organization endeavored to get the Epworth leagues, the Young People's societies of the Methodist churches into the union. However, differences then arose as to the name of the organization since the Epworth leagues did not wish to change their name to Christian Endeavor. In order to come to terms it was then decided to choose upon a name which would take in all the young people's societies of Evangelical churches.

It is thought by the delegates from the Epworth leagues who were present at this meeting last evening that the Epworth leagues of the five Methodist churches will ask to be admitted to this union at their next meetings, which will be held next week. As soon as they come in, this Associated Christian Workers of Fort Wayne will be one of the strongest young people's union in the city.

This same movement of getting the Epworth leagues into the union was tried several years ago but was an entire failure since neither the Epworth league nor the Christian Endeavor societies would give up its name and no common name could be decided on and so the matter was dropped until a few months ago, when officers of the C. E. union started the same movement again, this time meeting with success.

* * *

WILL GIVE MUSICAL.

Concert to Be Rendered at Simpson M. E. Church by S. S. Orchestra.

The Simpson M. E. Sunday school orchestra, assisted by Miss Alice Marguerite Musselman, will give a concert Friday evening at 7:45 o'clock in the church auditorium. Miss Musselman is a soloist of ability, having graduated from the Susquehanna Conservatory of Music and at the present time she is an instructor at the Indiana School for Feeble Minded Youth.

The orchestra of the church, under the direction of Prof. J. G. Thompson, is also one of the best of the church orchestras of the city and as a whole the program promises to be one of interest. The program is:

Overture—"Coronation" .... J. W. Allen
Orchestra.
Soprano Solo—"An Open Secret" .... Woodman
Miss Musselman.
Trumpet Solo—"Pearl's Polka" .... W. P. Chambers
Mr. Thompson.
Piano Solo—Selected..Miss Ruth Logue
Duet—Trumpet and Tombone—"Moana"
Messrs. Doan and Thompson.
Soprano Solo—"Hosanna"...G. Grainer
Miss Musselman.
Saxhorn Quintet—"The Lost Chord."
Messrs. Thompson, Doan, Teeple, Maxwell, Shivers.
Cornet Duet—"I Would That My Love."
Messrs. Teeple and Maxwell.
Soprano Solo.
Trumpet Solo ..... T. D. Perkins
"Missionary" ..... J. W. Allen
Orchestra.

* * *

DELIVERED STIRRING ADDRESS.

Evangelist Ferries Spoke to Large Audience at Bowser Church.

The large audience was thrilled by the words of Evangelist Ferris last evening at the Bowser Free Methodist church when he spoke of the certainties of the Christian position and ground of his faith.

Rev. Ferris said that the strength and prevailing power of the early church was in its certainties of divine relationship and approval. Decision was on the lips of its members. The fire of intense convictions was in their hearts. Their testimonies were the clear light in the midst of prevailing darkness. No wonder that men gathered around them. It was this certainty that made them a missionary church for each illuminated soul passed his light on to others.

He said that there was a three-fold testimony of how we can know the measure of our certainty. First, the testimony of the word; second, that of our own conscience, and third, the divine attestations or witness of the Holy Spirit.

Services will be held there again tonight and everyone is welcome to attend these meetings and listen to one of the most interesting evangelists of the day.

* * *

MEETINGS ARE INTERESTING.

Rev. Folsom Will Speak at Passion Week Services at Plymouth Church.

The Passion week services which have been held each evening this week at the Plymouth Congregational church have been well attended and great interest is taken.

The pastor, Rev. Arthur J. Folsom, will speak at this evening's services at 7:45 on the subject, "Strength in Retirement." He will speak again tomorrow evening and on Friday evening in addition to celebrating the Lord's supper the congregation will have the pleasure of hearing another sermon of interest. Another feature of this evening's service will be the solo given by Burns Douglass.

* * *

Noted Lecturer to Speak.

Rev. H. B. Diefenbach, of Bluffton, will speak this evening at the services at the Grace Reformed church. Rev. Evans, of the Westminster Presbyterian church will deliver a sermon tomorrow evening and on Friday evening the pastor, Rev. A. K. Zartman will speak.

The Woman's Foreign Missionary society will meet in regular monthly session in the lecture rooms of the church Friday afternoon. They will have a picnic supper.

Communion services will be celebrated Sunday morning and baptism of children and reception of new members will also take place.

* * *

Name Officers for Year.

At the annual meeting of the Westminster Presbyterian church held last evening the annual election of officers was held and results are as follows: Church treasurer, C. S. Bash, jr.; financial secretary, B. J. Roberts, and the three trustees, Fred Griebel, N. C. Pierre and C. C. Seib. The reports of the various committeemen were read, which showed that the church is in a very prosperous condition.

* * *

Arranges Services During Week.

Rev. C. O. Shirey, pastor of the Bethany Presbyterian church, has arranged services for the evenings of this week. Rev. E. Q. Laudemann, of the First Evangelical church, will speak tonight and Thursday evening Rev. G. F. Byrer will deliver the address. Rev. M. L. Buckley will speak on Friday evening.

* * *

Passion Week Services.

Rev. H. B. Master, pastor of the First Presbyterian church will speak this evening at the services at 7:30 on the subject, "The Mystery of Peace." On Friday evening the speaker will be Dr. D. Moffat, who spoke on Monday evening to a large audience. Special music by the choir will also be given Friday evening.

* * *

No Services Tonight.

There will be no prayer meeting services this evening at the First Evangelical church. The pastor will conduct communion services Thursday evening at 7:30 o'clock. The pastor, Rev. E. Q. Laudeman desires a full attendance.

* * *

Notes of the Churches.

The Ladies' society of the Westminster Presbyterian church will meet Thursday afternoon with Mrs. M. J. Fenna, 421 Fourth street.

The South Side division of the Ladies' Aid society of the First M. E. church will meet Thursday afternoon with Mrs. W. B. Rusher, 2416 South Wayne avenue.

Section three of the Ladies' Aid of the West Creighton Avenue Church of Christ will meet at the home of Mrs. McConnell, 614 West Creighton avenue, Thursday for a "potluck" dinner.

A special business meeting of the Ladies' Aid society of the West Jefferson Street Church of Christ will be held Thursday afternoon at the home of Mrs. John Wagner, 2712 South Harrison street.

The Happy Gleaners of the First M. E. church will have a bake sale at the Union Pacific Tea store Saturday, April 11. In addition to the usual line of baked goods, they will have on sale salads, home-made candy and colored Easter eggs.

The Senior Young Women's Bible class will have a birthday party in the parlors of the Southside Baptist church Thursday evening, April 9th, at 8 p.m. All members are cordially invited to be present. Prospective and possible members are also invited. A fine time is anticipated.

MERGENTHEIM'S
620 CALHOUN ST.
The Liveliest Millinery Store In this State

REMARKABLE SALE

$1.98, $2.48, $2.98, $3.98 and $4.98
Untrimmed Hats

Thursday Only
83c, $1.98 and $2.98

Extra Special, 8 a. m. to 1:30 p. m. Only
500 Untrimmed Hats to Choose From

Every color, every braid, every shape. Values up to $2.98.

Special for Thursday a. m.

83c

FLOWER WREATHS

The largest assortment of Wreaths in Fort Wayne.

EXTRA SPECIAL

500 Wreaths, a sample line of a New York Flower manufacturer at your choice,

98c

Over 3,000 Fine Quality Untrimmed Hats

Immense special purchase—every new shape and color will be found. This wonderful sale surpasses every previous offer we have made this season.

3,000 Untrimmed Hats, $1.98 to $4.98—Thursday only at

83c, $1.98 and $2.98

Please Shop Early.	See Window Display.	Early Shopping Advised.

Thursday Specials
In Our Large Flower Section

1,000 Bunches of Assorted Spring Flowers; well worth up to 98c. On sale Thursday

49c

Over 2,000 Bunches of Assorted Flowers. Every Flower imaginable; well worth up to 79c. Thursday

39c

FRANK'S | Tomorrow---Fair and Warmer | FRANK'S

Easter Offerings

WITH only three more shopping days until Easter those who have been deterred by the most unseasonable weather will buy in crowds---so we urge you to not put off your shopping until Saturday.

The Cost of Spring Sewing Is Greatly Lowered by These Special Prices

White Goods and Embroideries Reduced Early

Long Cloth, 12 yards in a bolt; regular $1.35 quality. Special, per bolt **98c**

Plain White Voile, 40 inches wide; regular 35c quality, yard **23c**

Plain White Crepe, 40 inches wide; regular 60c quality, yard **47c**

Plain White Mercerized Batiste, 40 inches wide; regular 35c quality, per yard **25c**

Fancy Barred and Striped Lawns; regular 25c and 30c quality, per yard **21c**

White Crepes, beautifully embroidered, 40 inches wide; regular $1.50 and $1.75 quality, yard **$1.25**

Fancy Striped and Embroidered Voiles; regular 60c quality, per yard **47c**

Corset Cover Embroideries; regular 35c quality, yard **21c**

Swiss Embroidered Flouncing, 27 inches wide; regular 60c and 75c quality, per yard **47c**

Voile Embroidered Flouncing, 45 inches wide; regular $1.25 quality; per yard **89c**

Crepe Embroidered Flouncing, 45 inches wide; regular $1.75 quality, per yard **$1.35**

Swiss Embroidered Flouncing, 45 inches wide; regular $1.25 quality, per yard **83c**

Tango Cords

Silk cords with tassels, in all the new shades; a novelty in Neckwear **15c**

Easter Hosiery

Ladies' Italian Silk Hose, in black, white and colors; smooth and durable; per pair **$1.50**

Ladies' Silk Hose, in all the leading shades; some pairs as low as **25c**

Misses' Silk Hose in black and white; from 50c a pair down to **25c**

Easter Gloves

Kayser 16-button White Silk Embroidered Gloves; $1.75, $2.00 and **$2.25**

Niagara Maid 16-Button Gloves; white, black, pink, light blue and champagne; per pair 89c to **$2.25**

Soap and Water Kid Gloves, 2 clasps, genuine kid and can be really washed; guaranteed; white only, pair. **$1.50**

Our Second Floor Will Fit You Out for the Easter Parade

Even in these last few days the entire Easter outfit can be purchased with satisfaction at this store. Our comfortable second floor, devoted entirely to Ready-to-Wear is at your service. At this time it is needless to say anything about the authoritative modes and the workmanship displayed here.

FRANK DRY GOODS COMPANY

NEW THINGS THAT HAVE ARRIVED AT THE PATTERSON-FLETCHER CO. STORE THIS WEEK.

75 balmacaan coats, every pattern a new one; prices, $12.00 to $25.00.

Manhattan shirts, patterns you'll like.

12 doz. new soft hats; those nobby high crowns with droop brim.

25 dozen very exclusive patterns in neckwear, 50c and $1.00.

Pearl grey and chamois gloves with black embroidered back, $1.50 per pair.

Buy your Easter wearing apparel here.

COMPANY D INSPECTION.

Captain Grinstead is to Come Here Early in May.

Captain R. E. Grinstead, U. S. A., instructor of the Indiana national guard, who starts this week on his annual spring inspection throughout the state, will be in Fort Wayne May 8 for an inspection of the equipment and armory of Company D of this city.

Investment, west end, corner business and residence. Price $3,850; annual rental, $504. Rastetter, 133 East Berry. Phone 366.

J. F. PATTERSON OFF DIRECTORATE

German American Regrets His Resignation from Board.

PAYS HIM AN HONOR

Jesse F. Patterson recently appointed superintendent of the Peoria division of the Vandalia railroad has resigned as a member of the board of directors of the German American National bank and within a few months he will remove with his family to Decatur, Ill.

At a meeting of the board of bank directors Tuesday afternoon the members voted to include the following in the minutes of the session:

"In accepting the resignation of Mr. Jesse F. Patterson as a director of this bank the board desires to express its regret at parting company with one who has endeared himself to every director by his uniformly courteous and considerate manner at all times and in all places.

"Mr. Patterson became a director at the time the bank was organized in 1904, and he was therefore on his tenth year of consecutive service. His conception of the duty which he owed the bank and his colleagues on the board is indicated by the fact that he never missed a meeting when not absent from the city and it was at all possible for him to attend. His interest in and good will for the German American has been active and constant and manifested almost daily.

"While regretting that a well merited promotion in his chosen line of work necessitates his removal from the city and consequent resignation from this board we rejoice that this signal recognition of his ability and fidelity has been accorded to him by the authorities of the Pennsylvania railroad.

"We shall follow him in his new field with our most sincere good wishes for his continued happiness and prosperity, and trust that he will always retain the most pleasant memories of his period of service on this board."

Now hats, shirts and neckwear for Easter.

PATTERSON-FLETCHER CO.

Yesterday forenoon was about as stormy and as unpleasant as could be imagined, and yet before 12 o'clock noon, the Foster Furniture Company had sold four nice housekeeping outfits.

WILL PROBE WABASH WRECK.

Public Service Commissioner to Look Into Disaster at Attica.

Indianapolis, April 8.—The Indiana public service commission has ordered that an investigation be made into the causes of the wreck of the Wabash railroad's Continental limited passenger train at Attica, Ind., last Sunday when the engine and three cars toppled into the river by the breaking of two spans of the bridge. Commissioner John F. McCure will go to Attica Friday, where he will view the bridge and then conduct a hearing. The Continental limited was ordered to proceed across the bridge, weakened by a previous wreck, after railroad officials had sent a switch engine across and believed it safe.

Mr. Wetzel Thanks His Neighbors and Friends.

Editor Sentinel:

I desire in this manner to thank my neighbors and friends for the kindness shown me in the campaign for and nomination for commissioner. If elected for this office I will be a faithful servant for the people of Allen county and perform the duties of this office to the best of my ability. I again wish to express my heartfelt thanks to all.

H. A. WETZEL.

We Furnish THE HOME ON EASY Payments

PICKARD HOUSE FURNISHING CO.
112 AND 114 EAST COLUMBIA ST
Store only ONE SQUARE north and a FEW FEET west from the TRANSITE CORNER

The Big 98c and $1.98 Shoe Store
207-209 E. MAIN ST.

We just received a large shipment of $1.98 Rubber Boots.

APPEN-D-FORM
A Safe, Sane, External Remedy for APPENDICITIS
OVARIAN TROUBLES, BLOOD POISON, QUINSY, Etc.
Prepared by APPEN-D-FORM CO., Elkhart, Indiana. For sale by and free booklet at Dreier Drug Co., Jos. A. Sigl, Meyer Bros., C. H. Albersmeyer, druggists.

"My Mamma Says — It's Safe for Children!"

FOLEY'S HONEY and TAR FOR Coughs and Colds
CONTAINS NO OPIATES
"The Children's Children" are now using Foley's Honey and Tar Compound and it is today the same safe effective and curative medicine that their parents found it. For all coughs, colds, croup, whooping cough, bronchitis, hoarseness and tickling in throat, use it. It gives satisfactory results.
For Sale by Dreier Drug Co.

A Vigorous War
Against all insect pests and parasites is essential gardening and fruit growing, and the most effective means of extermination is supplied by practical spraying implements for using either liquid or powdered insectides and fungicides.
We carry a large line of high-grade Spraying goods at reasonable prices.
Valuable information on spraying given away; ask us about it.
C. C. SCHLATTER & CO.
CORNER COLUMBIA AND CLINTON.

Try Sentinel Want Ads.

GOES 120 MILES TO SEE A CIRCUS

Runaway Boy Eight Years Old Kept His Name a Secret.

HE LIKED CITY LIFE

New York, April 8. He is only eight years old—a flaxen-haired, blue-eyed little chap with a manly air about him—and he came all the way from Liberty to New York City, a distance of 120 miles, alone just to see the circus. He was found in the Gerry society where since he was picked up on Broadway he positively refused to give the slightest clue to his identity.

Arthur S. Pierson, his name is and it's a big name for such a little boy.

When asked what was going to become of him he faltered:

"I—I am going to stay in New York. I like it here. And I am going to see the circus."

The story of his flight from his foster parents in Liberty, of how he broke open a little bank with an axe to obtain funds, of his childish boast that "he wanted to see the world," and of his complete disappearance was told by Mr. and Mrs. Pierson at their farm three miles from Liberty.

Saturday morning he did his chores in a remarkably short time. After breakfast he announced that he was going over to the next farm to play with another boy, and kissing his adopted parents goodbye, he scampered away through the snow.

But he did not stop at the next farm. He tramped right into Liberty. There were multi-colored posters along the road; pictures of elephants, of ladies in tights walking on the ceiling, and of other strange and unbelieveable things.

It was the circus, and to Arthur the circus meant New York. He determined to see both. Before he left home he had broken open his toy bank, in which he had hoarded, for months, his pitiful savings. There was $3.83 in all.

Ten minutes before the morning train pulled in, the station agent at Liberty heard a timid voice demanding:

"One way to New York, please. I am going there to find my mother, and I will have to pay you all in nickels, because I have no other change. No, I want a half-fare ticket. Look at me and see if you don't think that will be enough."

While he waited for the train he strutted about the station with a manful air. The train pulled in and he climbed aboard. His parents had not heard from him until they received a telegram yesterday.

He arrived at Weehawken at 1:58. How he found his way through the station, got on the ferry, crossed the river and reached Manhattan island, will perhaps never be known.

At twilight a policeman found him at Forty-first street. In his pockets was $1.73, all in nickels and pennies.

At the Gerry society he stoutly maintained that he had come from Springfield, Mass., whence his sister, Grace King, had sent him to New York to find his mother.

A CURE FOR SOUR STOMACH.

Mrs. Wm. M. Thompson, of Battle Creek, Mich., writes: "I have been troubled with indigestion, sour stomach and bad breath. After taking two bottles of Chamberlain's Tablets I am well. These tablets are splendid none better." For sale by all dealers. Adv.

FARMERS PLANNING CO-OPERATION IN SELLING THEIR CROPS.

Farmers of Hood River, Ore., hauling apples to the railway freight station. It costs them $1.40 per barrel to grow these apples, which they sold for $1.50 to be sent to Chicago, where consumers were at that time paying 5 cents apiece for Hood River Spitzenburg apples.

Chicago, April 8.—If three or more dealers in food products unite in an effort to regulate prices it is a conspiracy to restrain trade and the Sherman law may catch 'em if they don't watch out!

But how about it if a dozen or a hundred or a thousand farmers unite in a co-operative selling plan? Is that for or against the public interest and does it call for the trust-busters?

This is to one of a number of interesting topics for consideration by the second national conference on marketing and farm credits which is to begin a four days' session here on April 14.

Another will be whether rural banking is to done for the benefit primarily of the gentleman formerly constituting the "money trust" or whether it, too, shall be worked out by the farmers themselves, co-operatively.

Some notable speakers have agreed to appear—among them Sam Untermeyer, the one-time corporation lawyer, who has recently given Wall street punches on its solar plexus; T. N. Carver, the Harvard professor now helping Uncle Sam's agricultural department to organize its rural service; John Graham Brooks, another Harvard professor and economist, now president of the National Consumers' league; Prexy Van Hise of the University of Wisconsin, and John Lee Coulter of the federal census bureau.

The list of speakers isn't confined to high-brows, however; many soil-stained practical farmers will tell their story, and a group of editors and publicists will help to illumine—or confuse—the subjects under debate.

Another timely topic will be the alarming increase of tenant farming; what to do with a sub-letting of old Mother Earth which robs her fertility, leads to human impoverishment and to the gradual break-down of society.

TIPSY MAN LECTURES KING.

Berlin, April 8.—King Ludwig of Bavaria was walking in the street of Munich with one of his daughters the other day when a man, who evidently had had too much beer, went up to him and entered upon a discussion of "these damnable new taxes." To keep the king's attention, the man tugged at one of the brass buttons on his majesty's uniform.

The king listened patiently, and when a policeman sought to rescue him, said: "Let the man alone; he will not remember tomorrow what he did today."

The king and his daughter then walked smiling away.

5,918,098 gallons sold in 1913
1,536,232 gallons more than 1912
Polarine
FRICTION REDUCING MOTOR OIL
Lubricates perfectly all makes and types of motor cars, motor trucks, motorcycles and motor boats.
Inferior lubrication means not only deterioration of thousands of gasoline motors every year, but extravagance in maintenance cost.
Reliable oil is vital. Let the maker's name be your guide in buying.
POLARINE maintains the correct lubricating body at any motor speed or temperature and remains liquid at zero.
STANDARD OIL COMPANY
(AN INDIANA CORPORATION)
Makers of Lubricating Oils for Leading Engineering and Industrial Works of the World
(215)

We Have in Stock Ready for You
Electric Washing Machines
The Horton—Eden—Queen City.
VACUUM CLEANERS
The Premier—Eclipse—Duntley.
A Complete Line of Hot Point Irons, Cooking and Heating Appliances.
Phone 1813 or 1977 and We Will Send a Demonstrator Without Cost to You.
THE PROTECTIVE ELECTRICAL SUPPLY COMPANY
123 W. COLUMBIA ST.

PERFECTION BED SPRINGS
THE ONLY SPRINGS WITH A FLEXIBLE CHAIN TOP
ABSOLUTELY GUARANTEED
Indiana Furniture Co.,
121-123 E. Main St.

A BULL DOG EPISODE

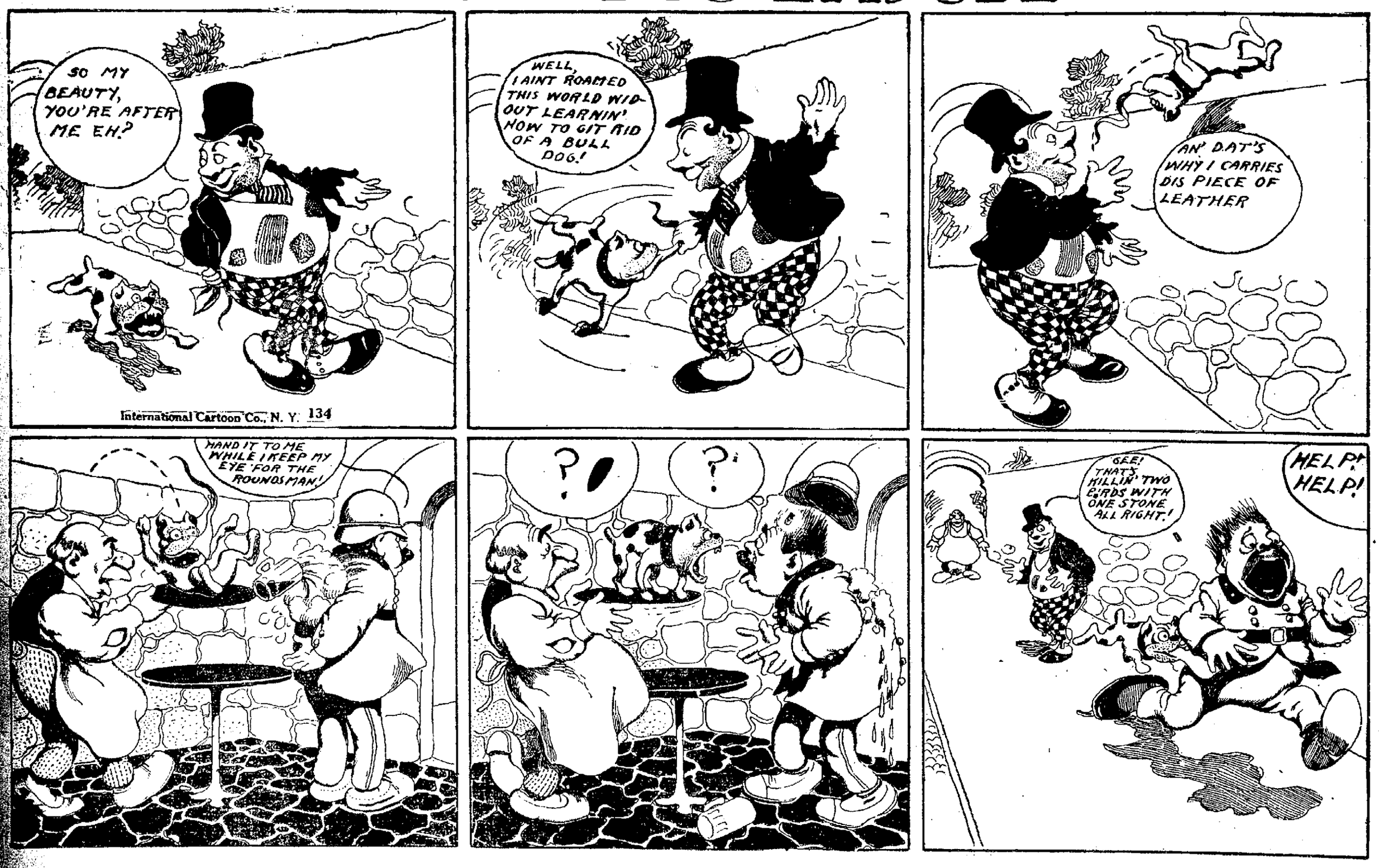

NEED HELP?
A Sentinel Want Ad. will find a Maid, Cook or Laundress.
JUST TRY ONE.

SENTINEL WANT ADS

ONE CENT THE WORD EACH INSERTION. PHONE 173.

SENTINEL WANT ADS.
Work for You Every Minute.
TRY ONE.

THE AVERAGE KITCHEN

Has two windows and three doors. A Wildwood kitchen has wall space for range, cabinet and sink—the rest is walking space. How much useless walking space has yours? A Member of the Real Estate Exchange.

The Wildwood Builders Co.

PHONES 2147 and 2107. 702-9 SHOAFF BLDG.

THE MARKETS

LOCAL MARKETS.

RETAIL STREET MARKET.

Eggs—Strictly fresh (candled) 20c doz.
Butter—Elgin creamery, 20c lb; country butter, 28c per lb.
Apples—$1.50 bu.
Poultry—Chickens, 12c lb; ducks 14c lb.
Ducks—Dressed, 19@20c lb.
Chickens—Dressed, 20c lb.
Turnips—50@60c bu.
Lard—15c lb.
Popcorn—5c lb.

GRAIN AND PROVISIONS.

C. Tresselt & Sons.

Wheat—92c bu.
Oats—35c per bu.
Corn—50@55c per bu.
Rye 55c per bu.
Flour—Winter wheat, straight (Hungarian), $4.60@5.00 per bbl; winter wheat patent (Silver Dollar), $5.00@5.600 bbl; spring wheat patent (our own), $5.00@5.60 bbl.
Rye—Pure rye flour, $3.60@4.00 bbl.
Graham Flour—$4.60@5.00 bbl.
Pumpernickel Flour—$3.60@4.10 bbl.
Bran—$24.00@25.00 per ton.
Shorts—$24.00@28.00 per ton.
Middlings—$27.00@31.00 per ton.
Chopfeed—$33.00@35.00 per ton.
Cornmeal—(Bolted) $1.80@2.00 per cwt; (coarse) $1.70@1.90 per cwt.
Cracked Corn—$1.70@1.90 per cwt.
Screenings—$24.00@26.00 per ton.
Small Wheat—$1.60 per cwt.

MAYFLOUR MILLS.

Selling Prices.

Wheat—92c bu.
Oats—35c bu.
Flour—Winter wheat (straight) $4.80@5.20 bbl; Newvena flour, $5.60@6.00 bbl; Silver Dust flour, $5.00@5.40 bbl; rye flour, $4.20@4.60 bbl.
Rye—55c per bu.
Chopfeed—$26.00@28.00 ton.
Bran—$22.00@24.00 ton.
Middlings—$23.00@25.00 ton.

GLOBE MILLS QUOTATIONS.

(Corrected by Paul H. V. Trier.)

Wheat—92c bu; corn, 67c bu; oats, 40c bu; rye, 55c bu; barley, 55@60c bu; Jumbo poultry feed, $30@35 ton; salt per bbl., $1.25.
Selling prices—Bleached straight winter wheat flour, Holiday, $4.80@5.20; Gold Lace, $4.40@4.60; Graham flour, $4.40@4.60; pumpernickel flour, $3.60@4.10; bran, $26@28 ton; cornmeal (bolted), $1.70@2.00 cwt.; cornmeal (coarse), $1.50@1.70 cwt.; cracked corn, $1.50@1.70 cwt.

PRODUCE QUOTATIONS.

Wiener & Co.
(Corrected by C. M. Wiener.)

Butter—Fancy Elgin creamery tub, 29c lb; fancy, 26@28c lb; Elgin prints, 30c lb; country butter, 25@26c lb; packing butter, 13c lb.
Eggs—Strictly fresh candled, 16@17c oz.
Potatoes—55@78c bu.
Poultry—Hens, 13c lb; broilers, 11c lb.
Beans—Michigan hand-picked, $1.90 bu.
Onions—New onions, $1.00@1.25 bu.
Cheese—Cream, 18c lb; brick, 20c lb.

Beyer Brothers' Quotations.
(Corrected Daily by George Crouse. Subject to change without notice. Jobbers' prices to producers).

Eggs—Extra firsts, 18c; firsts (candled) 17c doz.; current receipts, 16c doz.
Butter—Fancy Winona creamery, 60-lb tub, 28c; 30-lb tub, 26½c; 1-lb carton, 27c.
Potatoes—60@65c bu.
Apples—Fancy No. 1, $7.00 per bbl; medium No. 2, 50@80c bu.; barrel, $5.50@7.00.
Celery—Jumbo, 85c; Blue Ribbon, 45c; Florida rough, per crate, $2.75.
Onions—No. 1 yellow, $1.40; No. 2 yellow, 60c; No. 1 red, $1.00; No. 2 red, 50c.

LIVE STOCK.

(Corrected by Fred Eckert Packing Co.)

Hogs—150@250 lbs., $8.50 per cwt.
Cattle—Good steers, $6.00@7.50; good heifers, $5.50@6.50; cows, $4.00@5.50; bulls, $5.00@6.00; veal calves, $7.50@8.50.
Sheep and Lambs—Sheep, $3.00@4.00; lambs, $6.00@7.00.

HIDES AND SEEDS.

(Well Bros & Co.)

Hides—Green light, 12c lb; cured light and heavy, $15@15½c lb; green calfskin, 18c lb.; cured calfskin, 18@19c lb.
Old rubber boots and shoes—7@7½c lb.
Copper—10@11c lb.
Zinc and Lead—3@3½c lb.
Scrapiron—30@35c cwt.
Horsehides—$4.75@5.00.
Eggs—$1.00@1.10 cwt.
Wild Ginseng Root—$9.00@9.50.
Golden Seal Root (dry)—$4.00@4.25.
Wool—No. 1 unwashed, 16@18c; washed, 20c lb.

CITY SCALES.

(Corected by B. W. Skelton.)

Hay—Receipts, 18 loads; $15.00@18.00 ton.
Corn—Receipts, 14 loads; 72@78c bu.
Oats—Receipts, five loads; 45@48c bu.

GRAIN AND PROVISIONS.

Chicago Market.

Chicago, April 8.—Although the wheat market promptly responded today to the bearish crop figures from Washington, prices soon rallied to a considerable extent. Freezing weather, especially in the southwest, tended to induce a good deal of buying. Quotations after opening ½c to ⅝c lower, rallied to nearly Monday night's level.

Closing prices were firm at the same as Monday night to ¼c off.

Corn rose on account of the absence of selling pressure. The few speculators who expected weakness in sympathy with wheat were quickly forced to cover. Prices opened a shade off to ¼c up, then made a material advance all around.

The close was nervous at 1¼@¼c to ½c advance.

Unfavorable seeding conditions put firmness into oats. Besides the market was inclined to follow the bulge in corn.

Provisions were higher with hogs. First sales were 2½@5c to 7½c up, and there was no sign of any important reaction.

Toledo Grain.

Toledo, O., April 8.—Clover seed—Prime cash, $7.50 bid; April, $7.50; October, $7.67½.
Alsike—Prime cash, $9.60 bid.

J. S. PHILLIPS
MEMBER
Chicago Board of Trade
NORTH AMERICAN BLDG.

Timothy—Prime cash and April, $2.20; September, $2.30.

Toledo Closing Prices.

Toledo, O., April 8.—Close: Wheat—Cash, 97¾c; May, 98⅝c; July, 88⅜c.
Corn—Cash, 70c; asked, 71¼c; May, 70⅞c; July, 70⅝c.
Oats—Cash, 40¾c; asked, 41½c; May, 42c; July, 42¼c; September, 40½c.

Range of Prices for the Day.

Chicago, April 8, 1914.

	Open.	High.	Low.	Close.
Wheat—				
May	.90⅛	.90⅞	.90⅛	.90¾
July	.86	.86⅞	.86	.86½
Corn—				
May	.68¾	.69⅝	.68¾	.69¼
July	.68¾	.69¼	.68¾	.68¾
Oats—				
May	.39⅜	.39⅞	.38⅞	.39⅛
July	.39⅜	.40	.39⅜	.39⅜
Pork—				
May 20.85		21.00	20.82	20.97
July 20.90		21.05	20.87	21.05
Lard—				
May 10.55		10.60	10.55	10.55
July 10.75		10.80	10.72	10.72
Ribs—				
May 11.15		11.20	11.15	11.17
July 11.32		11.37	11.30	11.37

Chicago Cash Grain.

Chicago, April 8.—Cash wheat—No. 2 red, 93½@93½c; No. 3 red, 91½@92½c; No. 3 red, 91½@92½c; No. 2 hard, 90¾@91c; No. 3 hard, 90½@90¾c; No. 2 northern, 93@94c; No. 3 northern, 92@93c; No. 2 spring, 93@94c; No. 3 spring, 92@93c.
Corn—No. 2, 69½@70c; No. 2 white, 70½c; No. 2 yellow, 70c; No. 3, 68@70c; No. 3 white, 68½@69½c; No. 3 yellow, 68@70c.
Oats—No. 2 white, 41@41½c; No. 3, 39¾c; No. 3 white, 39¾@40½c; standard, 40¾c.
Rye No. 2, 62c; barley, 50@64c; timothy, $3.25@4.75; clover, $8.00@12.50; pork, $20.90; lard, $10.07; ribs, $10.62@11.12.

New York Grain and Provisions.

New York, April 8.—Raw sugar was steady; molasses, 2.27c; centrifugal, 2.92c; refined, quiet.
Flour—Market was dull.
Wheat—May, 99½@99⅝c; July, 95¼c.

THE LIVE STOCK MARKET.

East Buffalo Market.

East Buffalo, N. Y., April 8.—Hogs—Receipts today, 1,800 head; shipments to New York, 570 head; official shipments to New York yesterday were 1,330 head; hogs closing steady; heavy, $9.20@9.25; Yorkers and mixed, $9.30@9.40; pigs, $9.10@9.20; roughs, $8.25@8.40; stags, $7.00@7.50.
Sheep—Receipts, 2,400 head; market was steady; top lambs, $8.40.
Cattle—Receipts, 250 head; market was steady.

Chicago Market.

Chicago, April 8.—Hogs—Receipts, 18,000 head; market strong; bulk of sales, $8.80@8.85; light, $8.70@8.90; mixed, $8.65@8.90; heavy, $8.40@8.87½; rough, $8.40@8.55; pigs, $7.65@8.70.
Cattle—Receipts, 11,000 head; market was steady; beeves, $6.05@8.55; Texas steers, $7.25@8.30; stockers and feeders, $5.60@8.10; cows and heifers, $3.70@8.60; calves, $7.00@10.00.
Sheep—Receipts, 20,000 head; market steady; native, $5.25@6.85; yearlings, $5.80@7.40; lambs, native, $6.30@8.10.

Pittsburg Market.

Pittsburg, April 8. — Hogs — Receipts, 1,500 head; market steady; heavies, $9.25; Yorkers, $9.40; pigs, $9.60.
Sheep and lambs—Receipts, 1,000 head; market lower; clipped sheep, $5.85; clipped lambs, $7.10.
Calves—Receipts, 200 head; market was

Indianapolis Market.

Indianapolis, April 8.—Hogs—Receipts, 4,000 head; cattle, 750; calves, 200; lambs, 100.
Hogs—Best heavies, medium and mixed, good to choice lights, common to good lights, $9.00@9.05; roughs, $7.75@8.35; bulk of sales, $9.00.

PRODUCE AND POULTRY.

Chicago Market.

Chicago, April 8.—Butter market unchanged.
Eggs—Market unchanged; receipts, 31,007 cases.
Cheese—New, firm; Daisies, 17½@17¾c; Americas, 16½@16¾c; Longhorns, 16½@16¾c.
Potatoes—Market unchanged; receipts, 24 cars.
Poultry—Alive, unchanged.

New York Market.

New York, April 8.—Butter market was steady; receipts, 8,190 tubs; creamery extras, 25½@26c; firsts, 24@25c.
Eggs—Market unchanged; receipts, 41,992 cases.
Poultry—Dressed poultry, firm; fresh killed western chickens, 14@21c; fowls, 14@18½c; turkeys, 21@23c.

THE DAY ON WALL STREET.

New York, April 8.—Canadian Pacific slumped violently at the opening of the stock market today on the reduction of freight rates by the Canadian railroad commission. It opened with a block of 3,000 shares at 202 to 201¼, a maximum decline of 5¾ points. Minneapolis, St. Paul and Saulte Ste Marie, a controlled road, lost five points. The general list was heavy, with an increased volume of business.

The break in Canadian Pacific, which carried it to 200 for the first time in several years, was the chief development of the morning session, although it affected the rest of the market to only a slight degree. While the tendency was downward for a time, losses were limited to one-half a point or so in other cases. Later there was a recovery when the coalers began to show the stimulating effect of Lackawanna's victory in the anti-trust suit.

Trading was on a considerably larger scale, the forenoon total being nearly four times yesterday's amount in the corresponding period. Bonds were steady.

The market closed heavy. Lackawanna Steel's large shrinkage in earnings for the last quarter, the expected decrease in U. S. Steel tonnage figures and dismal comment by steel trade journals intensified the general heaviness. Union Pacific, New Haven and Amalgamated lost a point and the coalers relinquished their gains.

DAILY MARKET LETTER.

(Furnished by J. S. Phillips, Fort Wayne, Ind.)

Chicago, April 8.—Corn market has been helped by aggressive buying of leaders and advance of cash prices in the various markets. Primary shipments of all grains excellent. General feeling in oats not bullish, although planting is still delayed. Very small receipts of corn expected at some of the western markets. Sudden appearance of frost and forecast for more in the southwest helped wheat. Frost at this time of year undoubtedly means damage. Argentine shipments of one million bushels wheat are again very small. The April government report exercised a monetary effect at the opening. There was liberal profit-taking in corn on the bulge and local sentiment continues mixed. Export wheat demand still slow. Chicago sales of corn to the east not large enough to be a feature.

Sworn Statement of Circulation of the Fort Wayne Daily Sentinel for Month of March, 1914.

1	.......Sun.	17	12,079
2	11,890	18	11,998
3	11,897	19	12,602
4	11,911	20	11,999
5	11,897	21	12,050
6	11,875	22	......Sun
7	11,940	23	12,150
8	.......Sun.	24	12,025
9	11,973	25	12,051
10	11,890	26	12,035
11	11,980	27	12,050
12	11,937	28	12,000
13	11,950	29	......Sun
14	12,050	30	12,010
15	.......Sun.	31	12,072
16	12,000		

Total 312,261
Daily Average 12,010

The above statement of the circulation of The Daily Sentinel is correct according to the record on file in The Sentinel office.

RAYMOND F. CORCORAN,
Circulation Manager.

Subscribed and sworn to before me this first day of April, 1914.
(Seal.)

ANDREW J. GRUBER,
Notary Public.
My commission expires Oct. 5, 1916.

FOR RENT.

FOR RENT—Ground. Rebecca Jackson, Fort Wayne, R. 7, Sprankle Station. 6-3t

HOUSES

FOR RENT—Modern 10-room house with garage. 624 West Washington blvd. 4-8-tf

FOR RENT—Seven-room brick house, modern; hard and soft water, furnace. Inquire 2601 Broadway. E. A. Ehle. 4-8-tf

FLATS.

FOR RENT—Modern furnished flat, soft water bath. 201 West Creighton. 4-8-tf

FOR RENT—Flat five rooms and bath, modern. Inquire 1634 Calhoun street. 1-22-tf

FOR RENT—918 W. Berry street, flat; modern; 206 East DeWald street, modern. SCHRADER & WILSON, Main and Court, first floor. 8-28-tf

ROOMS.

FOR RENT—Furnished room. Phone 3189. 8-3t

FOR RENT—Furnished rooms. 622 Clinton street. 2-9-tf

FOR RENT—Four rooms upstairs, completely furnished; hot water heat. 2130 Lafayette street. 4-1-tf

FOR RENT—Furnished room, gentleman preferred. 2705 South Calhoun street. 3-27-tf

FOR RENT—Two furnished rooms for light housekeeping; modern; private family. 523 East Wayne. 7-2t

FOR RENT—Two unfurnished rooms, modern, near electric works. Inquire 1034 Lavina. 7-3t

FOR RENT—Two newly furnished front rooms; soft water bath and shower, with steam heat; accommodate four gentlemen. 1830 Calhoun street. 4-6t

STOREROOMS.

PETTIT'S STORAGE WAREHOUSE CO. Fireproof private rooms. Equipment and service for storage unexcelled in any of the cities. 414 E. Columbia St. 6 22-tf

LOST AND FOUND.

LOST—Pair cuff buttons; initials "E. L." Return to 813 Canal street; reward. 7-3t

LOST—Platinum bar pin Tuesday, West Jefferson, South Wayne cars to Wabash station. Return to this office for reward. 4-7-tf

LOST—Strand of amber beads on Main street, between Calhoun and interurban station. Finder please return to Miss E. Westenfeld, care Rurode's. Reward.

The stock market is nardly more interesting than it has been for the past two weeks. The weakness in Canadian Pacific furnished about the only diversion. In other quarters the undertone was firm. The Canadian railway commission orders substantial cut in the western freight rates. Prices at 2:45 p. m. as follows:

Atchison, 97⅛; Copper, 76½; Smelter, 69; B. & O., 90; C. & O., 53½; Canadian Pacific, 200⅝; Erie, 28⅝; Great Northern, 125¼; Missouri Pacific, 25¼; Northern Pacific, 114¾; New York Central, 90; Pennsylvania, 110⅞; Reading, 165⅞; St. Paul, 101⅜; Southern Pacific, 94⅝; New Haven, 69½; Union Pacific, 159; U. S. Steel, 63.

Coming brides are especially invited to come in and inspect our 25 furnished display rooms. They are always open to the inspection of our friends, whether they wish to buy or not. If you have visitors from out-of-town, bring them down and let us show them through.
FOSTER FURNITURE CO

REBELS DRAW NEAR TAMPICO

(Continued from Page 1.)

Spaniards from Mexico was set forth in this statement given out today by the state department:

"Unofficial representations made to Gen. Carranza by the representatives of the department of state have developed that Gen. Carranza is not disposed to interfere with orders given by Gen. Villa as to the deportation of Spanish subjects in territory occupied by the constitutionalists."

It was said the terms of the decree of expulsion have not yet been received. Most officials take the view that there is no alternative for the United States except to receive and care for the exiles as international law provides. Spaniards driven out of Chihuahua have declined offers of assistance in El Paso and set about maintaining themselves by every means at hand. The ultimate disposition of the refugees as well as the hundreds of others who, in all probability, will cross into the United States will furnish a grave problem for the state department and immigration authorities.

FOR SALE.

POULTRY AND EGGS.

FOR SALE—White Plymouth Rock eggs for setting; Fishel stock. George Engle, R. F. D. 6, box 39. 7-3t

FOR SALE—Dandy lot of S. C. Red cockerels; $1 up. 837 Edgewater avenue. 6-3t

FOR SALE—Partridge Wyandotte poultry yards, stock and eggs. 436 W. Fourth street. Phone 3162 black. 2-11-wed-sat-tf

FOR SALE—S. C. white Leghorns, R. C. white Wyandotte setting eggs, 75c; white Pekin duck eggs for hatching. J. H. Repine, R. R. 9, Fort Wayne. 6-3t

FOR SALE—Eggs for hatching from thoroughbred, prize winners Rose Comb Rhode Island Reds. Irvin Koons. 3111 Thompson avenue, city. wed&sat-2-11-tf.

FOR SALE—Silver Spangled Hamburgs, winners at Madison Square Garden, Cleveland, Chicago, Boston, Toledo, Fort Wayne. Stock and Eggs. Anthony Poultry Farm, New Haven, Ind. 2-9-tf.

WANTED.

MALE HELP.

WANTED—An experienced house painter, one with good references only need reply; steady year round work. Address box 15, care Sentinel. 8-2t

WANTED—Draftsman, who has had experience in the designing of machinery; man with original ideas preferred; state salary and experience. Address box 18, care Sentinel. 8-3t

WANTED—Local representative, splendid income assured right man to act as our representative after learning our business thoroughly by mail. Former experience unnecessary; all we require is honesty, ability, ambition and willingness to learn a lucrative business; no soliciting or traveling; all or spare time only; this is an exceptional opportunity for a man in your section to get into a big paying business without capital and become independent for life. Write at once for full particulars. National Co-Operative Realty Company, L-980, Marden building, Washington, D. C. mch 4 7 11 14 18 21 25 28 4 1 4 8 11 15 18 22 25 29.

FEMALE HELP.

WANTED—Stenographer and bookkeeper. Apply, 1007 Harrison street.

WANTED—A good cook. Inquire Mrs. J. M. Barrett, 2325 Fairfield avenue. 8-4t

FREEMAN'S SCHOOL, Cutting and Dressmaking, spring term open; pupils admitted any time. Day and night classes. 428 W. Wayne street. 5-18-tf

MISCELLANEOUS.

WANTED—Roomers and boarders; $4.50 a week. 704 Davis street. 8-5t

WANTED—To buy from owner 7 or 8-room house, east end, for cash. Address East End, care Sentinel. 8-4t

WANTED—To put the Elmo Electric Washer out for thirty days. Phone 6674 blue. 3-24-1m

PETER OSTROSKI, 1801 Weisser Park avenue. We do repair work and deliver. Phone 6798. 4-6t

WANTED—To buy second-hand furniture, carpets, stoves; cast off clothing a specialty. Call phone 2436 and I will call. Goldstein, 230 E. Main St. 4-7-tf

DRY CLEANING and tailoring. L. J. Feist & Son, 828 Barr street. Phone 1592. The people with the know how. 8-6t

I MAKE LOANS on jewelry and diamonds. All business strictly confidential. Inquire Chas. J. Naughton, 1221 Calhoun street. Phone 585. 2-28-tf

WANTED—Dealers to see our line electric mills, urns, display counters, cases, desks, etc. G. E. Bursley & Company. 6-24-tf

HIGHEST CASH PRICES PAID FOR HOUSEHOLD GOODS—Don't sell them until you see us. Phone 2231. 1213 Calhoun street. L. Tomkinson. 12-77-tf

REFUGEES REACH JUAREZ.

Members of Expelled Spanish Colony Near American Line.

Juarez, April 8.—Six hundred and twelve men, women and children of the Spanish colony expelled from Torreon by General Villa, arrived early today.

Huddled in the passenger cars they waited for dawn and the arrival of George C. Carothers, special agent of the United States department of state.

"Mr. Carothers came up a day ahead of us to see what he could do with Gen. Carranza," said Joaquin Fernandez, an exile. "We are under protection of the Amecian flag and we decided not to leave the cars until Carothers came."

The refugees left Torreon yesterday morning. Every seat in the coaches was occupied. Fernandez said there had been no sickness or great inconvenience during the trip. Carothers had another inteview with Gen. Carranza last night, but it was said that the general's attitude against Spaniards remained unchanged.

Fashions in Furniture change just as they do in shoes and hats. The newest things you find at Foster's.

Wear a "Patterson-Fletcher Co." hat Easter.

FOUR GUNMEN MUST DIE.

Governor Glynn Declines to Interfere in Noted Case.

Albany, N. Y., April 8.—Governor Glynn last night refused either to commute the death sentence of the four gunmen who were convicted of slaying Herman Rosenthal or to grant them a reprieve until after the scond trial of former Police Lieutenant Charles Becker. They now must die by electrocution in Sing Sing prison some time next week, probably Monday. The court of appeals, in denying their motion for a new trial set the week of April 13 as the time for their execution. The exact date is fixed by the warden.

"It would have been a miscarriage of justice to have granted commutation and an improper exercise of executive governor said in a statement. The case power to have granted reprieve," the of the four gunmen does not depend in the least on the result of the Becker case, he continued and no evidence has been offered him tending to show that there is any reasonable probability of anything developing in the second Becker trial which would change the result reached in the gunmen's cases.

The full names and nicknames of the condemned men are: Frank Cirofici (Dago Frank); Harry Horrowitz, (Gyp the Blood); Louis Rosenberg (Lefty Louie), and Jacob Seidenshner (Whitey Lewis).

FOR SALE.

REAL ESTATE.

FOR SALE—Eight-room house with soft water bath, $3,000. Inquire 2717 Lafayette or phone 7070 red. 4-6-tf

FOR SALE—Splendid modern, high-class bungalow, central south, full corner lot; room to build another house.
W. E. DOUD,
2nd Floor Shoaff Bldg. 6-6-tf

FOR SALE—Good 7-room house, southeast, electric lights, both waters; $2,650. Payment plan.
W. E. DOUD,
2nd Floor Shoaff Bldg. 6-6-tf

FOR SALE—7-room modern house, Savilla avenue, $3,500, part cash.
W. E. DOUD,
2nd Floor Shoaff Bldg. 6-6-tf

FOR SALE—6-room house Smith street, electric lights, bath and furnace; good barn; 40-ft. lot, $2,800. Payment plan.
W. E. DOUD,
2nd Floor Shoaff Bldg. 6-6-tf

FOR SALE—5-room modern house, only 12 squares from court house, $2,250.
W. E. DOUD,
2nd Floor Shoaff Bldg. 6-6-tf

FOR SALE—In west end, double house, at a bargain; will pay 10 per cent or better on investment. Will take a southside lot in part pay. Address Trade, care Sentinel. 3-18-tf.

FOR SALE—Seven-room strictly modern house, built one year, from owner; no commission to pay; 2423 John street. Also one 5-room cottage on John street, $2,000; all improvements paid for; small payment down. Inquire 2423 John street. 3-28-tf

FOR SALE—7-room modern house, central, $5,000.
If you are thinking of building, see City and Suburban Building company's modern homes. Will build for you on the payment plan.
W. E. DOUD,
2nd Floor Shoaff Bldg. 6-6-tf

ACRE.

FOR SALE—115 acres unimproved Roscommon county, Michigan, well situated; a bargain. Phone 2751 green. 1306 Winter. 4-12t

FOR SALE OR TRADE—Five-acre tract farm, 7-room home, hardwood; good big barn, etc., near Ardmore stop; a cent car fare; bargain at $3,900; cash or trade city property not to exceed $2,600. Ask Rastetter, 133 East Berry. Phone 266.

STOVES AND RANGES.

FOR SALE—25 second-hand gas ranges, refinished and put in first-class condition and guaranteed, from $7.50 to $18. L. J. Libbing & Co., 205 East Main street. 2-19-tf

LIVE STOCK.

FOR SALE—Good gentle driving horse, cheap. F. C. Parham, 617-619 Barr.

FOR SALE—Two Jersey cows, fresh; four horses, seven Chester White brood sows. George Coleman, Hoagland, Hoagland phone. 3-6t

HOUSEHOLD GOODS.

FOR SALE—Golden oak rolltop desk. Phone 1345 black. 8-3t

FOR SALE—Folding bed, refrigerator. 337 E. Butler. 8-2t

FOR SALE—Parlor suit, dining room set, two brass beds, birdeye maple dresser and chiffonier; 9x12 rugs, velvet; leaving city account illness. 330 Kinnaird avenue. 7-3t

FOR SALE—1 kitchen cabinet, 1 oak pedestal, dining table, 1 oak buffet, 6 oak dining chairs, 11 oak chairs, 1 oak bedstead, 1 oak dresser, 1 oak commode, 1 oak library table, 1 white iron bedstead, springs, mattress, 2 oak leather upholstered rockers, 2 all oak rockers, 2 9x12 ft. Brussels rugs, 1 9x12 ft. Ingrain rug, 1 oak library table, 1 Jewel gas range. Peoples Loan Company, 718 Calhoun St. Room 6, 2nd floor Seidel block. Phone 1773. 4-8-tf

MISCELLANEOUS.

FOR SALE—Perambulator, in good condition. Call 518 Fulton street. 8-3t

FOR SALE—A due bill for a Packard piano. Address F. W. P., Sentinel office. 6-3t

FOR SALE—12" hand jointer, bandsaw, three-horsepower motor; also lot of woodworking machines. 1311 East Lewis street. 8-3t

FOR SALE—Plate glass front in four pieces; front 118x68 inches, return 118x24 inches; door 60x28 inches; transom 36x31 inches, at a bargain. Inquire at Haffner's Star bakery. 8-3t

FOR TRADE.

FOR TRADE—I have an electric runabout and charging outfit that I will trade for a lot. Address box 3, Sentinel. 4-6t

THE WEATHER.

OFFICIAL FORECASTS.

For Fort Wayne and vicinity: Fair and continued cold tonight and Thursday.
For Indiana: Fair and continued cold tonight and Thursday.
For Ohio: Generally fair and continued cold tonight and Thursday; colder tonight in east and south portion.
For Lower Michigan: Fair and continued cold tonight; Thursday fair.

WEATHER CONDITIONS.

The storm has moved eastward to the Atlantic coast, accompanied by quite general rains over the eastern and southern districts, the heaviest rainfalls being reported from the Ohio valley. It has been followed by fair weather which prevails throughout the central states this morning.

The high pressure area from the northwest is spreading slowly southeastward, giving much colder weather throughout the central and western states. This morning freezing temperatures extend southward as far as Oklahoma, southern Missouri and southern Indiana.

Fair weather will prevail in this section tonight and Thursday. It will continue cold tonight and Thursday but warmer weather will probably be felt by Thursday night or Friday.

The Maumee was at the 14.3 foot stage this morning. It will probably rise slightly during today, but as no more rain is indicated for the next two or three days, it will begin to fall tonight, so that the flood stage of 15.0 feet will probably not be reached.

W. S. PALMER, Local Forecaster.

LOCAL OFFICE UNITED STATES WEATHER BUREAU.

Fort Wayne, Ind., April 8, 1914.
Local data for the twenty-four hours ending at noon today.

Temperature at the End of Each Hour.

2:00 P.M.........37	2:00 A.M.........27
3:00 P.M.........37	3:00 A.M.........25
4:00 P.M.........37	4:00 A.M.........23
5:00 P.M.........37	5:00 A.M.........21
6:00 P.M.........37	6:00 A.M.........20
7:00 P.M.........37	7:00 A.M.........20
8:00 P.M.........36	8:00 A.M.........20
9:00 P.M.........36	9:00 A.M.........20
10:00 P.M.........35	10:00 A.M.........21
11:00 P.M.........32	11:00 A.M.........23
12:00 Midnight....30	12:00 Noon........26
1:00 A.M.........28	1:00 P.M.........26
	2:00 P.M.........26

Highest temperature yesterday, 37 degrees.
Lowest this morning, 20 degrees.
Highest since the first of the month, 55 on the 1st.
Lowest since the first of the month, 20 on the 8th.
Precipitation for the twenty-four hours ending at noon today, .13 of an inch.
Precipitation since the first of the month, 1.44 inches.
Maumee river stage at 7 a. m. today, 14.3 feet.
Relative Humidity—
7 p. m. yesterday, 89 per cent.
7 a. m. today, 66 per cent.
Barometer, Reduced to Sea Level—
7 p. m. yesterday, 29.94 inches.
7 a. m. today, 30.08 inches.
Highest wind velocity, twenty miles per hour from the northwest at 11:55 a. m.
Sun sets today 6:13 p. m. Rises tomorrow 5:11 a. m.

W. S. PALMER,
Local Forecaster.

MAKE DATE MONTH EARLIER.

Following a notice received last week that the Nickel Plate would inaugurate the dollar Sunday rate for the spring and summer on May 10, came to Agent C. A. Pritchard today a notice that it had been decided to put the rate in effect earlier. Next Sunday, April 12, will therefore be the first day of the season for the sale of round trip dollar tickets covering distances of 100 miles and less.

J. A. Price, of this city, is registered at the Mudlavia at Kramer, Ind.

TO ALL KNIGHTS, ROSE CROIX!

Greeting:

Let us brothers, all in our mystic tie, in accordance with the teachings of the rite, join in the celebration of the Paschal Feast on Maundy Thursday, April 9th, 1914, at Scottish Rite Cathedral, at 8 o'clock. Ceremonies open only to Scottish Rite Masons who have attained the eighteenth degree.

Fraternally,
ARTHUR J. FOLSOM,
W. M.

ASK US
When You Need Money.

We make loans of $5 to $150 on Household goods, Pianos, Horses, Wagons, Fixtures and etc., without removal.

$35, Total Cost $4.80
(For Three Months.)

Other amounts at proportionate legal rates, and for a longer time if desired.

Loans on Diamonds and Jewelry. All security stored in burglar proof vaults. Call, write or phone:

FT. WAYNE LOAN CO.,
(Est. 1896).
Room 2, 706 Calhoun St.
Home Phone 833.

REAL ESTATE.

New Houses
New Bungalows
City & Suburban Bldg Co.
FOR SALE BY
W. E. DOUD
2nd. Floor Shoaff Bldg.

We have just completed a number of new residences, all of them are hard wood finished and fully modern. A small cash deposit and monthly payments like rent will put you in your own home.

THEY HAVE WHAT YOU WANT AT MONROE W. FITCH & SONS' FARM, CITY, PROPERTY AND INSURANCE HEADQUARTERS.

Trade — General merchandise stock; $2,700; will take auto as part pay.
For Rent—Forty acres, or will sell on easy payments.
Brick business room; also frame block in east end, with flats above, well rented; the whole for $12,000.
Trade—Fifty acres, improved; will take eighty acres.
Will also trade fifty-acre fruit farm, highly improved, for city property.

FIVE PER CENT. MONEY ON FARMS. BOTH PHONES.

FREISTOFFER

Two new homes, 6 and 9 rooms, modern, close in, one vacant; payment plan. 2½ acres near Driving park addition, $1,600; snap.
Three lots at $225.
Nice high lot on Wells street.
See me about suburban acreages. Large list of farms. Some to exchange.
628 Calhoun St. Next to Hamilton Bank

$300.00 CASH

Buys new 6-room home, southwest car line. Hardwood floors, motor plumbing, etc., $3,500. $300.00 cash, balance monthly buys dandy 6-room home, 1221 Calhoun St. Phone 535.
STULTS & CO.,

PLUMBING.

X Telephone "MARTINS PLUMBING SHOP" for a Plumber. Twenty-five years at the business. Phone 6379. Hanna and Buchanan streets. X

FACTORY.

MILLER show case works, manufacturers of show cases and office fixtures. If in the market, please call phone 7121 red, or 2509 Fox avenue office. 1-14-tf

REAL ESTATE.

B. F. Rousseau

It's a nice thing to own a home located at a station stop on the interurban, with a few acres of ground, and raise your living instead of giving up your salary to pay city taxes and grocery bills. My stuff is gilt-edged, located at station stops so you can get in and out to your city job. I have 3, 5, 10, 15 and 20-acre tracts at about the price you would have to pay for good city lots. Will exchange for your city property or will build to suit you.

A beautiful grove located just right, suitable for professional man.

$3,000 will buy a corking good real estate investment. If you have some money on deposit drawing you 4 per cent, get it out and put it into this stuff. I'll make you 100 per cent.

A good bargain in 8-room house located within 8 blocks to court house.

Room 526 Shoaff Building.
Office phone 3083. Residence 7286.

For Sale Real Estate

Good 7-room house near Electric works, $1,600.
Strictly modern 7-room house W. Washington, near Broadway, corner lot, $5,000.
Nice 8-room house, with bath and lights, S. Hanna street; $2,800.
Eight-room house, hot water heat, soft water bath; lot 50x150, south side, $4,200.
Nice 5 room cottage on paved street, near Creighton; electric lights, cemented cellar; only $2,000.

K. VORNDRAN
GENERAL FIRE INSURANCE.
Rooms 3-4 (2nd Floor) Pixley-Long Blk.
Open Saturday Evenings.
Office, 450—PHONES—Residence, 6070.

Klomp & Bieber

Fine 6-room all modern, 200 block East Pontiac street, $3,650.
Some good homes close in.
Business places and suburban tracts.
80-acre farm near Arcola, 31 acres near city.
Buy now. We will help you.
Phone 2974. Room 19, Swinney Block.

H. C. HITZEMAN
SEWING MACHINE CO.

Dealers in Domestic, New Home and White Sewing Machines, Monarch Needles, repairs for any machine. Bicycles and Sundries. Sewing Machine repairing a specialty. 8 Arcade. Phones, 2480-6850. Machines rented.

MEDICAL.

SUPERFLUOUS HAIR, moles, warts, pimples, blackheads, corns, bunions and ingrowing nails removed. Zimmerman Specialists, over 1206 Calhoun street. Phone 2341. 31-sats-tf

Attention Painters!

Come and inspect our stock of paint and varnish and get our prices. We can supply your needs and save you money.

MOSSMAN YARNELLE & CO.
Corner Maiden Lane and Pearl.

Count the Squares
To Court House.

McCLELLAN ST., 7 squares, 7 rooms and bath; paved street; $3,500. TERMS.
W. MAIN, 10 squares, modern 7 rooms; very attractive; $4,500. PAYMENTS.
CASS ST., 8 squares, corner; 9 rooms, paved street; A BARGAIN; $3,250.

Peddicord, Carlson & Smitley
920 Shoaff Bldg. Tel. 357.

Homer L. Van Meter
Over Old National Bank.

The best bargain offered on Calhoun street, paying 6 per cent. net.
Large three-story building with trackage, for sale at a low price; is also for rent.
Modern home, third block West Berry street, can be bought for $5,000.00 less than would cost to build.
Central piece of business property for $10,000.00, is worth $14,000.00.
Phone 327.

Ft. Wayne & Northern Indiana Traction Co.
"Wabash Valley Lines."
Effective November, 2nd, 1913.

West-Bound Trains Leave

5:50 A.M	2:00 P.M
7:10 A.M*	4:00 P.M
8:00 A.M	5:30 P.M*
9:10 A.M*	6:00 P.M
10:00 A.M	7:30 P.M
12:30 A.M	9:00 P.M
1:10 P.M*	11:20 P.M

South-Bound Trains Leave

6:00 A.M*	2:00 P.M
7:00 A.M	4:00 P.M*
8:00 A.M*	5:00 P.M
9:00 A.M	6:00 P.M*
10:00 A.M*	7:00 P.M
11:00 A.M	8:00 P.M*
1:00 P.M	10:00 P.M*
2:00 P.M*	11:00 P.M

Trains leaving here at 7:10 A. M., 9:10 A. M., 1:10 P. M. and 5:30 P. M. make connections at Peru for Indianapolis.
*Limited trains.
Phone 219. J. F. BEBER, Agent.

Rurode's

Established 1860.

Rainy Day Toggery

April with its frequent showers makes it necessary to be prepared with suitable protection and there is nothing more satisfactory and serviceable than a good raincoat. We offer splendid choosing in every grade priced from $5.00 to $18.50.

Raincoats at $5.00

Several models in black and white shepherd checks, silk finish bombazine, Oxford diagonal and printed tweeds. These coats are Para rubber lined and guaranteed rainproof. Price should be $7.50.

Raincoats $7.50

Rubberized silks, cravenettes and Henrietta cloths in tan, navy and black; guaranteed rainproof; $10.00 and $12.50 value.

Balmacaan Coats

The popular fad for women and misses. We have just received some clever coats made of excellent quality tweed in the Balmacaan style. Coats that look $10.00 worth, for the week-end we offer them at

$7.50

Balmacaan Coats $10.00

Scotch tweed Balmacaan coats, three nobby models for women and misses. On sale Friday and Saturday at $10.00 instead of $12.50.

RAINY DAY HATS, 50c

Umbrellas

Anybody can carry an umbrella when it rains. Wise people carry one every day, especially in April. We can provide you with a good umbrella at any price you care to pay.

Umbrellas that will shed rain for men and women, starting at the splendid value for $1, then $1.50, $1.75, $2 and up.

J. B. Usselman will leave in a short time for Buffalo, where he will take charge of a steam shovel gang. Mr. Usselman has been engaged in raising cholera-proof hogs.

Humus guaranteed to make old lawns better than new. One hundred pounds of Humus covers two thousand square feet. Rake in thoroughly and then use Bash's Lawn Grass Seed. One pound covers three hundred square feet. Apply after humus application with a light fertilizer dressing. Write or send for booklet.

S. Bash & Co.

COFFEES

30c value at 23c, or 2 lbs.....45c
33c value at 26c, or 2 lbs.....50c
38c value at 28c, or 2 lbs.....55c
43c value at 31c, or 2 lbs.....60c
Our Special 35c lb. or 3 lbs. for $1.00

This is a Leader.

Every pound is backed by money refunding guarantee.

Fort Wayne Coffee Ranch
1322 CALHOUN STREET.

J. W. Pearse, a former resident of Fort Wayne, who is now residing in North Carolina, is in the city as a guest of J. A. Greenland, general passenger and freight agent of the Fort Wayne & Northern Indiana Traction company.

Buy your Easter hat here. Just received a lot of nobby new styles. Prices $2.00 and $3.00.

PATTERSON-FLETCHER CO.

OUR SPRING SUITS and HATS
Are Now Ready for Your Inspection.
THE BUCKEYE,
819 CALHOUN ST.

FORT WAYNE COFFEE RANCH,
1322 CALHOUN STREET.

Does not use premium humburg and other prize given method to sell Teas and Coffee. Goods must show its merits for price charged.

See yourself how much you can save and what satisfaction you can get from goods.

White Fruit House Bulletin

Special Sale on Potatoes

WITH EVERY ORDER FOR $1.00 OR OVER WE WILL SELL YOU 1 BUSHEL NICE WHITE MICHIGAN POTATOES AT 71c PER BU.

Fresh Country Eggs, 19c per dozen.
Best Country Roll Butter, 27c per lb.
Creamery Butter in one-pound Prints, 31c per lb.
Royal Brand Butterine, 15c per lb.
Our Special Flour, $1.10 per large sack.
California Plums in syrup, 10c per can.
We still have a few cases Corn and Peas left, 7c per can or 4 cans for 25c.
California Santa Clara Prunes, 9c per lb.
California Muir Peaches, 10c per lb.
California Table Peaches and Apricots in syrup, 15c per can.

Home Phones: 442-1795. Bell Phone: 750.

WE GIVE S. & H. TRADING STAMPS.

TALKS HUSBAND INTO JAIL TERM

Mrs. Duce, Sored in Body and Mind from Beating, Has Say in Court.

NEWS OF THE POLICE

Joe Duce, a colored laborer residing with his wife at 1812 Oliver street, is doing a ten-day bit in jail because Mrs. Duce couldn't get over being sore because Joe, driven from work yesterday by the rain, toted home a gin souse out of which came the inspiration for giving her a mauling. Judge Kerr assessed $10 and costs and thirty days in jail and then started in to lecture Joseph with a view to moral improvement and a suspension of the jail sentence. While the court proceeded with his homily Mrs. Joe sat in the court room and moaned and droned the piteous iteration of her woes. Out of the monotonous recital Judge Kerr caught something new. Joe had been accustomed to go to the ironing board, where his helpmeet assisted to earn the family living and flop a shotgun and terrify her with blood-curdling threats.

"Are you in fear of your husband, Mrs. Duce?" queried the court.

"Deed I is; I'se fearsome o' him all the time."

"All right, Joe; we'll give you ten days anyhow to think it over," said the court, and that judgment stuck fast. Unless Duce raises the money for his fine he will spend thirty days in jail.

Yesterday's trouble started when Joe took with him, besides his souse, a cup of jelly some one had given him. He sought to present it to Mrs. Duce, who violently repudiated the gift because she thought her husband was trying to "conjure her with stuff." Then followed a row in which Mrs. Duce was knocked down in a back yard mud wallow, where her husband got astride of her and gave her a severe beating.

Mrs. Duce escaped and Duce drew a knife and threatened to cut her throat and the woman fled to a neighbor's and called the police. Officer Goeglein appeared later and made the arrest.

House Party Broken Up.

Emma Lynch, Gertie Snyder and May Stair, a trio of women on the shady side of life as well as morals, and Charles Harkenrider, a police character, were yanked out of rooms at 708 Bar street last night by the police. The women were booked for prostitution and Harkenrider for associating. In the city court today all pleaded not guilty. Because Officer Dan Kintz, who worked on the case and headed the raiding squad, was taken seriously ill later last night and removed to his home, could not be in court today, the hearing was carried over until tomorrow and the bedraggled quartet went to jail in default of bond. The Lynch woman's rooms have been under police surveillance for some time.

Other City Court Cases.

Jennie Lowenburg, a woman past middle age, was arrested by Police Matron Fannie Winch and booked for drunkenness. She had a man's souse and was disorderly and shockingly profane when Matron Winch arrested her. She begged to be allowed to go out and find her husband, with whom she came here from Iowa a few days ago, promising to leave town at once. She was given the chance.

Theodore Brown, a drunk arrested by Officer James Smith, was given eleven days to get straight.

Paul Hightower, who was drunk and causing a disturbance at the home of Justice Henry Grabner, whose premises he invaded yesterday morning, was given eleven days.

Thomas Moore, William McCarthy and Ray Irick, drunks, were turned loose, all professing prospects of work.

Philip Beggey, a stranger, who appeared at police headquarters and wanted to be locked up for protection from imaginary perils, was continued until April 13 under $50 bond. The man is demented and has startling delusions.

OSSIAN NEWS.

Ossian, Ind., April 8. The Philathea Girls were pleasantly entertained Monday evening at the home of Miss Augusta Fatscher. A very good program had been arranged; Miss Mary Roe gave a review of Tennyson's poem, "Lancelot and Elaine," and Miss Lulu Summers reviewed the third part of "Les Miserables." The hostess then served dainty refreshments. Those present were Mesdames A. F. Roe, who is their superintendent; Aaron Deich and F. K. Baker and Misses Ida Kreigh, Elizabeth Demarre, Ruth Foster, Beth Chalfant, Lulu and Phebe Summers, Mary and Helen Roe, Alta Woodward, Augusta Yager, Rose Culbertson, May Morton, May Wilson, Sadie Fry and a guest, Mrs. E. W. Longfellow, of Edgerton.

Dale Elzey, who was suddenly taken very ill on Saturday with a heavy chill and has since been suffering with pleurisy, is now in the earlier stages of pneumonia and in a very serious condition. Miss Cannon, a trained nurse, is in attendance.

Miss Maud Weirich has returned from an over Sunday visit in the home of her sister, Mrs. Harry Stephenson, of Garrett.

Mrs. W. E. Hunter and son, William, of Columbia City, will come Wednesday to visit until the last of the week with Mrs. Hunter's parents, Mr. and Mrs. A. F. Roe, while Rev. Hunter makes a business trip to Chicago. Miss Ella Clugston will come with Mrs. Hunter and be a guest of Misses Mary and Helen Roe.

Dr. and Mrs. F. A. Metts and children and Mrs. D. A. Walmer, of Bluffton, were Sunday guests in the home of their sister-in-law, Mrs. J. W. Metts. Dr. Metts and family leave on Friday for a ten days' visit with Mrs. Metts' parents in Sarnia, Canada, and Dr. Metts will go from there to Philadelphia to attend medical clinics.

Miss Mary Buck has been at Portland to visit in the home of her brother, Oliver Buck, and family. She went especially to get acquainted with a new little niece who came to that home recently.

Mr. and Mrs. Howard Salisbury and baby returned Sunday to their home in Kendallville after a visit with Mr. Salisbury's parents, Mr. and Mrs. E. Salisbury.

Mrs. Arthur F. Roe will entertain the Philathea Girls on Thursday evening at an Easter social. This is as a farewell to Miss Elizabeth Demaree aand Miss Ruth Foster, who will leave for their respective homes in Bloomington and Washington, D. C., as soon as the high school closes.

Orman Clark, of Ray, is here to see his brother, Zaccheus Clark, who has been very ill for some time.

Robert McNeal was a business visitor to Allen county on Monday, looking after his farm near Antwerp, O.

Mr. and Mrs. W. A. Woodward had a Sunday dinner at which their entire family were present. Those as guests were Mr. and Mrs. Garth Woodward and daughter, of Kendallville; Mr. and Mrs. Dana Woodward, of Fort Wayne, who left Tuesday morning for Denver, Col.; Mr. and Mrs. Emmett Rector and children and Mrs. Emeline Somers, also the members of the family still at home.

Mr. and Mrs. James Wilson have returned from a visit in the home of their son, Chauncey Wilson, of Fort Wayne.

Miss Vada Woodward returned home Sunday with her brother, Garth Woodward and wife, for a week's visit at their home in Kendallville.

Mrs. A. W. Brown and children, of Bluffton, were over Sunday visitors with Mrs. Brown's parents, Mr. and Mrs. George Shepherd.

DECATUR NEWS.

Decatur, Ind., April 8.—The Historical club entertained a large number of guests last evening at a dinner party at the E. S. Moses home. A most delightful time was had.

Miss Gwendolyn Dibble, of Middletown, was a shopper in the city.

Mrs. A. McKeeman and baby returned to Fort Wayne after a visit here with Mrs. H. F. Dauer.

Miss Vera Rinehart is expected from Portland for a visit over Sunday with Miss Glennys Mangold.

J. B. Kiracofe has returned to his work at the Smith & Bell office after a several days' illness.

Harry Ward is expected from Sanford, Fla., to resume his work here. He spent several weeks at his summer home there.

Mrs. Tom Bixler of Muncie; Mrs. Anna Gast, Toledo, Ohio, and Mrs. Lizzie Weber, of Hutchison, Kas., are here to attend the funeral of Mrs. John Omler held this morning.

Mrs. Hiram Walters has returned to LaFontaine after a several days' stay with her mother, Mrs. Michael Wertzberger, who last week suffered a paralytic stroke. She is recovering nicely and Miss Ethel Ruckman is caring for her.

The Misses Drusilla Gandy and Hilda Weaver, of Churubusco, will arrive Saturday for a visit over Sunday with the Misses Genevieve Bremerkamp and Mamie Harting.

Miss Winifred Ellingham will arrive today from Indianapolis for a visit with Miss Dorothy Dugan.

Dr. and Mrs. J. M. Miller left last night for Cardwell, Mo., being called there by the serious injury sustained by their brother-in-law Wash Gilpin, who was injured in a fall and for whom there is very slight hope for recovery. He formerly resided in this city. He has been manager for the Vail saw mills there for several years.

Amos Hirschey, of Berne, was a business visitor here yesterday.

Miss Amanda Scheumann is recovering nicely from a draining of an abscess of the ear. She was a patient at the Lutheran hospital, Fort Wayne.

Mrs. J. N. Parrish and daughter, Donsa, will leave Friday for Cleveland, Ohio, to be with Mr. Parrish who is taking treatment for the removal of a cancer of the cheek.

Drs. J. S. Boyers and S. P. Hoffman will take part in discussions at the Twelfth District Medical association's meeting in Fort Wayne Friday afternoon and evening.

Attorneys C. J. Lutz and B. C. Parrish were among business visitors in Fort Wayne yesterday.

Mr. and Mrs. Clifford Hakey, of Hoagland, were visitors here with her parents, Mr. and Mrs. Adam Deam.

Carl Gerke, of Oakland, Cal., is here visiting with his brother, Henry and family. He will locate in Fort Wayne, where he will engage in the carpenter business.

Mrs. Sadie Cowley is a Fort Wayne visitor.

John Starost, of Fort Wayne, who has finished assisting Frank Kurher to get started in the grocery business at Delphos, Ohio, was here visiting with old friends.

Matilda Berling, Ethel Ervin and Marcella Kuebler, of the Sacred Heart academy, Fort Wayne, are at home for their Easter vacation.

Mrs. V. Miller, who has been visiting with her daughter, Mrs. Ed Parent, returned to Fort Wayne.

Al Garard, who has been working on the construction of the new bank building at Geneva, came home to wait until the weather becomes more agreeable.

Jesse A. Swartz, who has been ill two weeks of lagrippe, is now suffering from typhoid fever.

John Conrad has gone to Warren, Ohio, where he will buy a farm.

Miss Georgia Meibers is assisting during the Easter rush at the Deininger millinery store.

Jacob B. Buhler left for Marion, where he will learn what arrangements will be made regarding the funeral of his eldest brother, Emanuel Buhler, who died at Las Vegas, New Mexico, where he had been three weeks visiting with his nephew, Jesse T. Buhler. He had been ill a long time of stomach trouble and complications. He was sixty-two years of age and was born in Decatur.

Mrs. Thomas Mallonee is ill of stomach trouble.

Raymond Keller came home from Collegeville a few days earlier than his Easter vacation, to attend the funeral of his great aunt, Mrs. John Omler, whose funeral was held today.

TEAS

All at Wholesale Prices.

60c Cocoa at .....25c lb.
50c Baking Powder at ..... 20c lb.
This is Finest Ever Used.

WE ROAST COFFEE EVERY DAY.

FORT WAYNE COFFEE RANCH,
1322 CALHOUN STREET.

I have high-class investments in local Bonds and local Stocks. C. F. Pfeiffer, Shoaff Bldg

The Boston Store

Last Call for EASTER

Only a few more days left you to prepare for East r. Read this list carefully:

SHIRTWAISTS! SHIRTWAISTS!!

New Shirtwaists in voile, crepes and shirred effects; regular price $1.25, for a few days 98c each.

Best grades of Corsets at special prices for Easter.
Ladies' Black Silk Hose at 19c a pair.
Ladies' black, tan and white Silk Hose at 25c a pair.
Ladies' black, tan and white Silk Hose at 50c a pair.
Ladies' Gauze Vest at 10c, 12½c, 15c, 20c and 25c each.
Ladies' Summer Union Suits, all styles, at 25c and 50c a suit.
Ladies' Short Silk Gloves, 50c a pair.
Ladies' Long Silk Gloves, 79c and $1.00 a pair.
Rufflings of all kinds at special prices for Easter
Ladies' Kid Gloves (all colors) at 69c, 79c and $1.00 pair.
Shadow Lace and Embroidered Flouncings at special prices.
Brocaded Ribbon, extra wide, at 39c a yard, worth 50c.
8-in. wide Morah Ribbon, all colors, at 48c a yard, worth 60c.
Wide Morah and Satin Ribbons (all colors) at 25c and 35c a yard.
Fancy Dresden Ribbons at 25c a yard.
Handkerchiefs of all kinds for 5c to 75c each.

New line of Lace Curtains and Room Size Rugs at special prices for a few days.

Wm. Hahn & Co.
FORT WAYNE'S GREATEST BARGAIN STORE.

FOR THE

Big Shaver Special Prices

ABSOLUTELY FREE!
GEM DAMASKEENE
Safety Razor Blade
THIS IS FOR TOMORROW ONLY
The offer is made by us to prove, at our expense, the wonderful quality of these fine blades.
We sell extra blades, 7 for 35c.
GEM DAMASKEENE SAFETY RAZOR outfit complete with 7 *Gem Damaskeene Blades*, in morocco case, $1.00.
The GEM Lasts a Lifetime

	D. & N. Cut Rate.
Colgate's Shaving Stick, price 25c	20c
Colgate's Shaving Powder, price 25c	20c
Colgate's Shaving Soap, 10c cake	5c
William's Shaving Stick, value 25c	20c
William's Shaving Powder, worth 25c	20c
Val Dona Shaving Lotion, 25c size	21c
Colgate's Talcum Powder, a 25c can	15c

Safety Razor
Blades Sharpened.
Single Edge .....25c the doz.
Double Edge.....35c the doz.

SATISFACTION GUARANTEED.
D. & N. PHARMACY

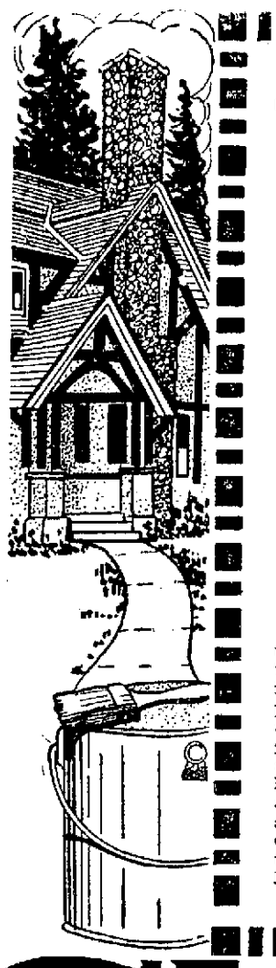

"The Guarantee of Puritee"

MONARCH PAINT 100 PER CENT. PURE

Specify Monarch Paint on your new house and insist on having it. There is no "just as good." Monarch is made of purest linseed and best pigments and analyses drop for drop, absolutely pure. It will therefore give longest and cheapest service and save you dollars and cents in the long run. You can get Monarch only at Seavey's. Call for the new color sheets and select your scheme of decoration now. "Its cheaper to paint than not to paint," where you use Monarch.

IF IT'S A GOOD THING SEAVEY'S HAVE IT

SEAVEY Hardware Company
PHONE 149 Northwest Corner PHONE 150
Harrison and Pearl Streets

PETS! PETS! PETS!

If it is a pet you want, we have it. In choice singing Canaries, Talking Parrots, Angora Kittens, Rabbits, Guinea Pigs, White Mice, White Rats, Gold Fish, Globes, Aquariums. Fancy Bred Dogs and Pups of all kinds. Bird Cages of all kinds. Catalogue for the asking.

HOPE'S
LARGEST PET SHOP.
35 N. Ninth St. Philadelphia, Pa.

Where Quality Reigns

EAT HAFFNER'S POTATO LOAF BREAD
Haffner's Bakery

DR. MARY WHERY
Office and Residence, 404 E. Berry Street.
Specialty—Diseases of Women.
Telephone 470.
Hours—9 a. m. to 3 p. m., and 7 to 8 p. m.

ABSTRACTS OF TITLE
Made By
The Allen County Abstract Co.,
Are Reliable.
We Guarantee All Our Work
725 Court Street.

UNDERTAKERS.

KLAEHN & MELCHING
UNDERTAKERS & EMBALMERS
221-223 E. Washington Boulevard.
Office—Home Phone 228.
Best of Service at Reasonable Prices.
PRIVATE AMBULANCE.

GETZ & CAHILL
UNDERTAKERS
1031 Calhoun St.
Open Day and Night.
Both Phones 69.

SCHONE & ANKENBRUCK
UNDERTAKERS
PHONE 7
HOME 311
BELL 579
COR. BERRY & BARR STREETS

J. C. Peltier & Son
UNDERTAKERS.
Both Phones No. 25.
117 WEST WAYNE ST.

Mungovan & Ryan
Funeral Directors,
1908 Calhoun Street
Telephone 6649

COAL AND WOOD.

—Best Grades of Coal—
COKE, CHARCOAL, WOOD AND KINDLING AT
Fort Wayne Coal Co.
Phones 1032 and 1003.
WEIGHTS GUARANTEED.

For best quality Anthracite and Domestic Coal at Lowest Prices. Call
OLDS COAL CO.
Home Phone 5034. Bell, 2082.

City Coal and Supply Co.
H. C. HEINE, Manager.
Anthracite Coal, all sizes
Yards, Nickel Plate and Lafayette.
Phone 3088.

Wm. Kaough Coal Co.
COAL, COKE, WOOD, ETC.
Yards at Lake Shore Tracks, West of Wells St.
—Phone 502—

HARD AND SOFT COAL
Orders Filled Promptly. All Grades
Both Phones 135
GEO. H. KRUDOP

Satisfactory Grades of Hard and Soft Coal
Prompt Delivery
Phones 550 and 1410.
Yards 1820 Hayden
NIEZER & CO.